



Fairway information and water conditions

Plans for 2025



CHARACTERISTICS

International border: 103 rkm – EDUVIZIG

National sections – KDVIZIG & ADUVIZIG: 148 +127 rkm

A MI VÍZÜGYÜNK

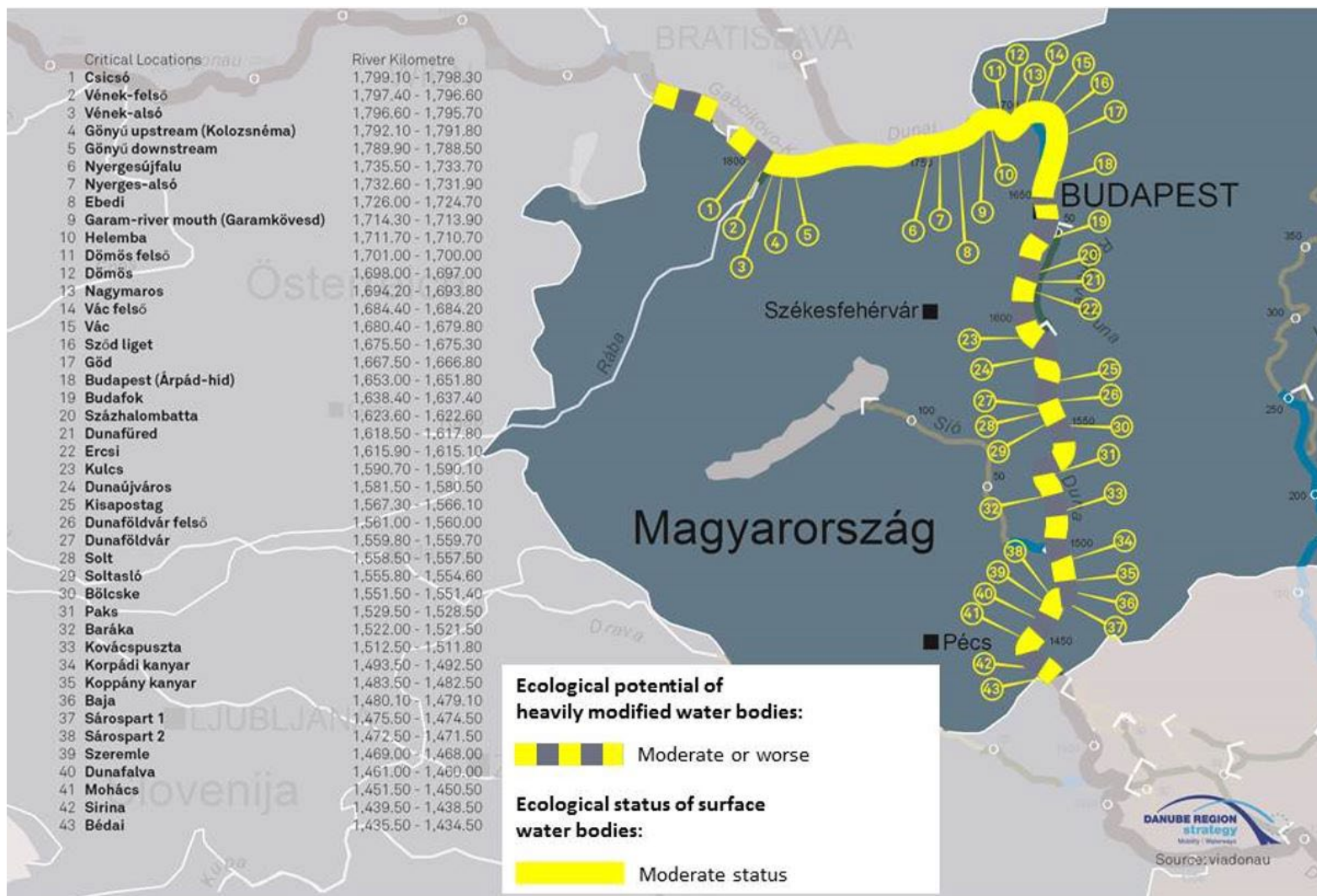



CHARACTERISTICS

Szap – southern international border: 433 rkm

EDUVIZIG:

- Bottleneck above ENR: 8 db
- Shallow section above ENR: 1 db
- Bottleneck under ENR: 9 db
- Shallow section under ENR: 1 db

KDVVIZIG:

- Bottleneck above ENR: 9 db
- Shallow section above ENR: 11 db

ADUVIZIG:

- Bottleneck above ENR: 4 db
- Shallow section above ENR: 0 db
- Bottleneck under ENR: 4 db
- Shallow section under ENR: 2 db
- 1 dm safety distance
- And ADN couldn' use the deep chanel -> 123/Du/2022

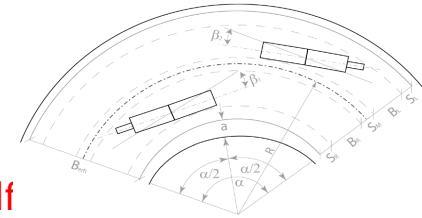

19 rkm bottlenecks -> pdf
10,7 rkm shallow sections -> pdf

And:

7,9 rkm bottlenecks under ENR -> pdf
1,3 rkm shallow sections under ENR -> pdf
IFAF webservice & hydroinfo too below ENR

- Only free-flowing sections
- Riverbed subsidence – Gönyű area & between Kisapostag and Paks
- Fairway curve difficulties – Dömös (Dunakanyar) & Gönyű & Vének & Nyerges & Vác & Dunaföldvár
- Sediment problems – longitudinal & cross-sectional
- Varied riverbed material: rocky bed, gravel, sand ...



CHARACTERISTICS

Szap – southern international border: 433 rkm

EDUVIZIG:

- Bottleneck above ENR: 8 db
- Shallow section above ENR: 1 db
- Bottleneck under ENR: 9 db
- Shallow section under ENR: 1 db

KDVVIZIG:

- Bottleneck above ENR: 9 db
- Shallow section above ENR: 11 db

ADUVIZIG:

- Bottleneck above ENR: 4 db
- Shallow section above ENR: 0 db
- Bottleneck under ENR: 4 db
- Shallow section under ENR: 2 db

19 rkm bottlenecks
10,7 rkm shallow sections

And:

7,9 rkm bottlenecks under ENR
1,3 rkm shallow sections under ENR

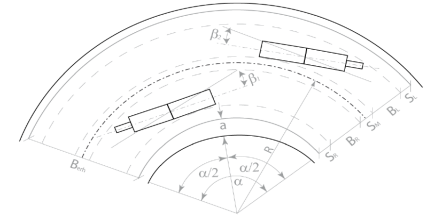

- Only free-flowing sections
- Riverbed subsidence – Gönyű area & between Kisapostag and Paks
- Fairway curve difficulties – Dömös (Dunakanyar) & Gönyű & Vének & Nyerges & Vác & Dunaföldvár
- Sediment problems – longitudinal & cross-sectional
- Varied riverbed material: rocky bed, gravel, sand ...



CHARACTERISTICS – WATER REGIME

Nagymaros

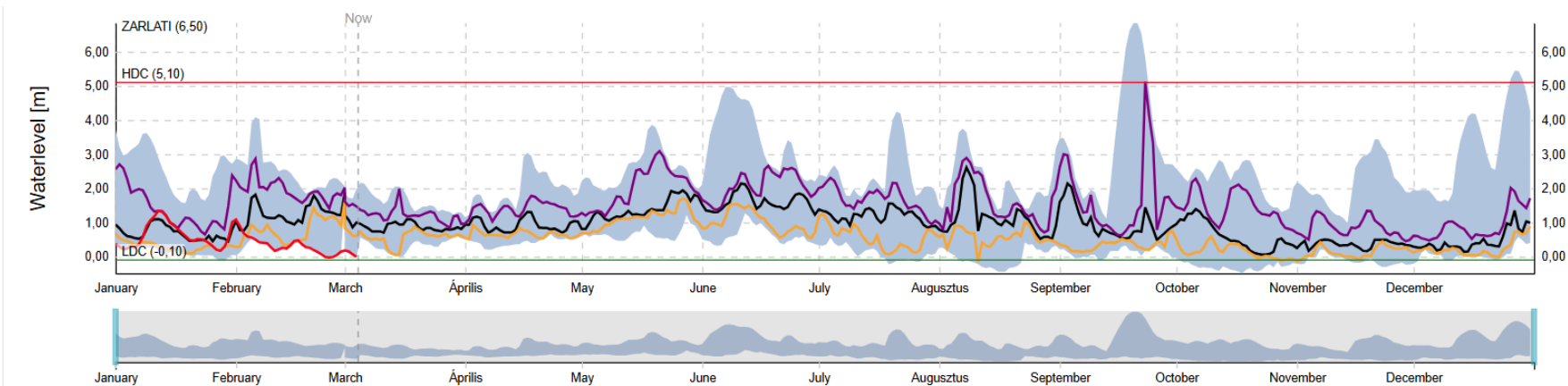

Dunaföldvár

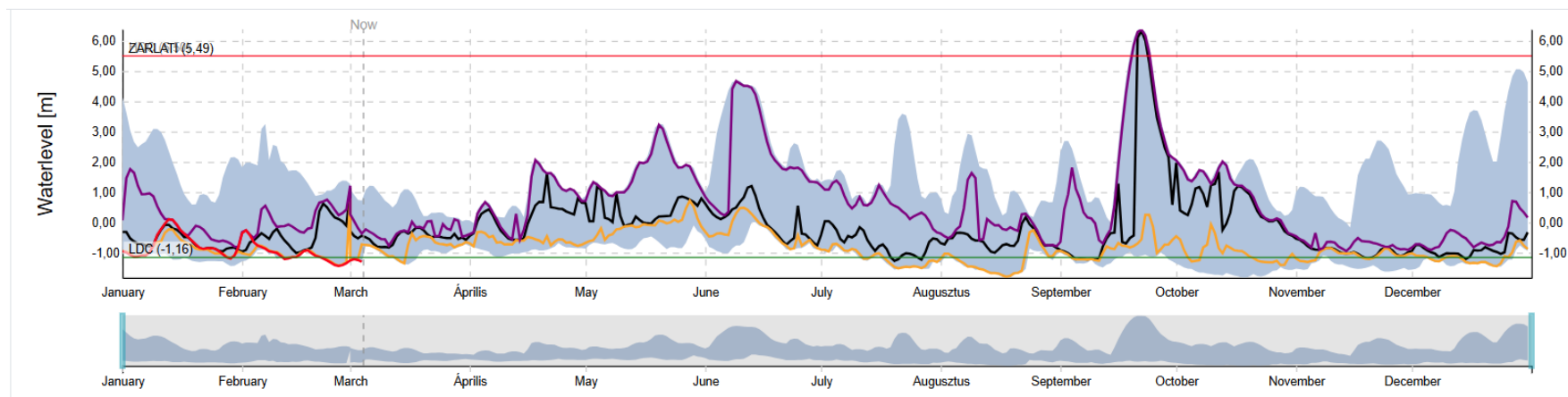



CHARACTERISTICS – PROBLEMS

Navigare necesse est, vivere non est necesse -> What makes it harder to navigate ...

Discharge – trend decline

Water level suction by riverbed subsidence below (downstream) natural bottleneck (reef) [n. bottleneck: which riverbed sections higher than surrounding riverbed profil in longitudinal but is not always a problem for navigation]

Riverbed fallout is growing

Continuously formed – n. bottleneck's inflexions

Low water levels are continuously decreasing (by meters) because the Danube riverbed is deepening in specific sections ...

- Same water level – decreasing Q
- Riverbed subsidence – Gönyű area & between Kisapostag and Paks -> same Q – decreasing water level
- Sediments decreasing & riverbed subsidence
- More real bottlenecks and shallow sections



CHARACTERISTICS - BOTTLENECKS

Nyerges Bottleneck

Depth: Nyerges gázló (2021. 08. 01. - 2023. 12. 31.) monthly

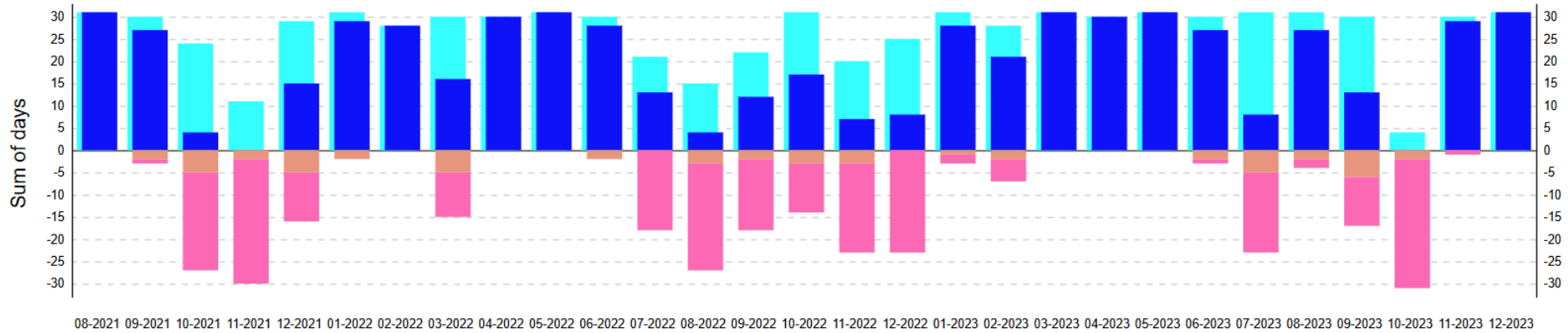

(2021. 08. 01. - 2023. 12. 31.)

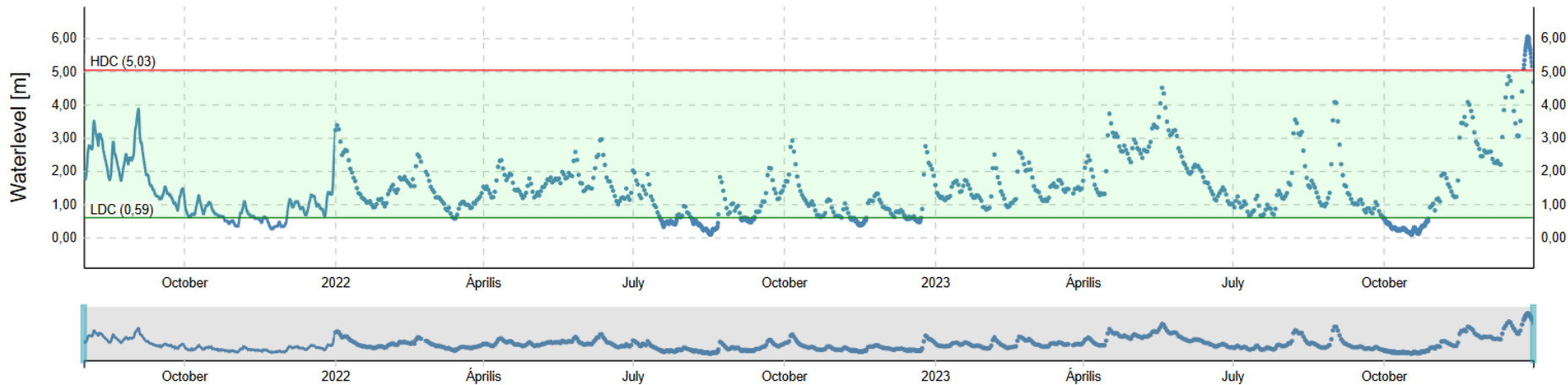



PROBLEMS & GUARDIANS – WATER LEVEL

Navigare necesse est, vivere non est necesse -> [What makes it better to navigate ...](#)

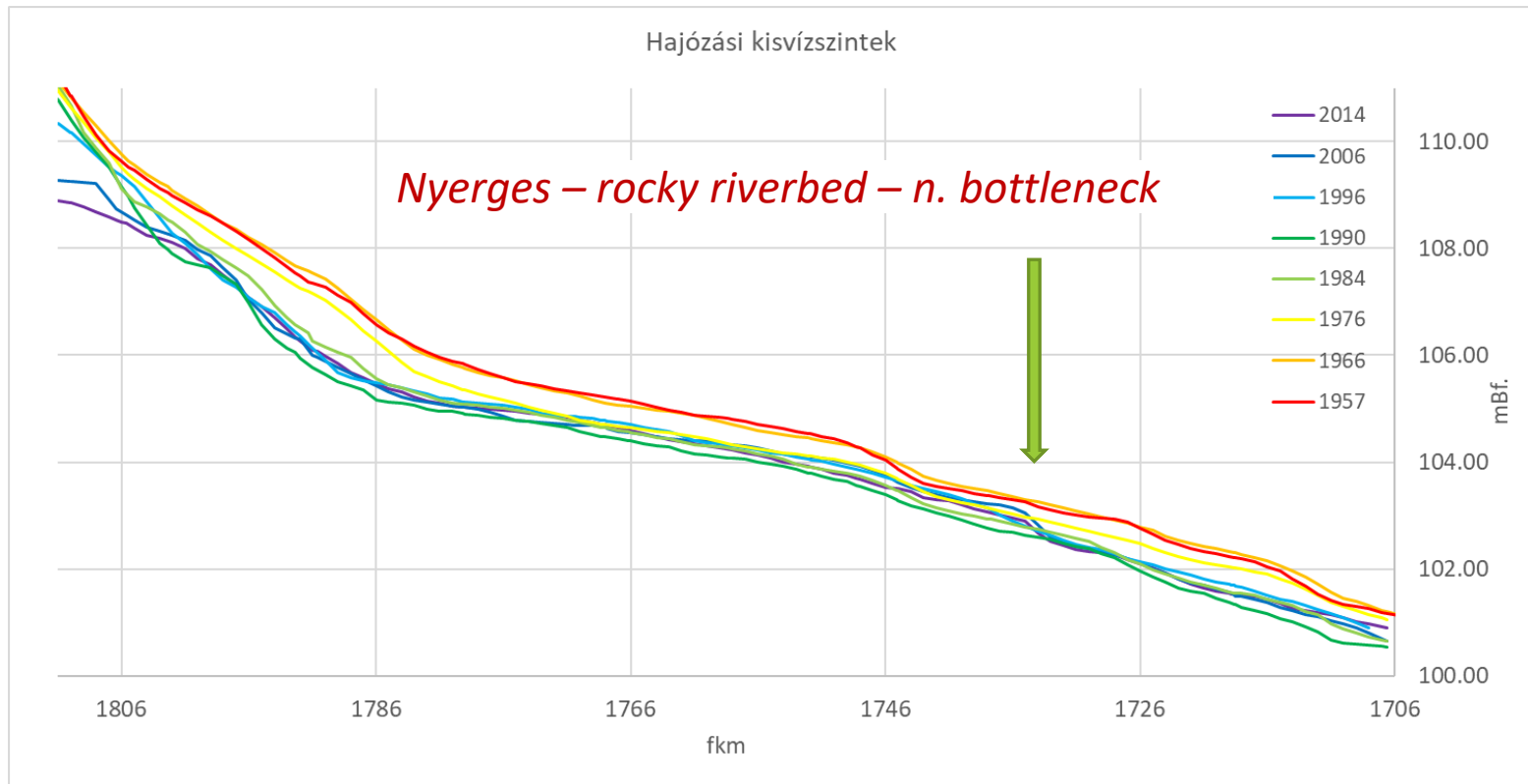

Low water levels are continuously decreasing (by meters) because the Danube riverbed is deepening in specific sections



STATE BUDGET

App. ~ 372.000 EUR -> 2024 without dredging

2025 -> plans ~ 760.000 EUR if the Directorates can generate an additional source of income..

2025 -> state budgets was increased by the new minimal salary which is a fix and ensured salary by state

760.000 EUR -> can still only mean an improvement in the marking and better (planned) maintenance of the fleet, better informations; no dredging

(TEN-T projekt budget – river regulations and dredgings: app. ~ 87.805.000 EUR nettó – 2021 ---→ 155.900.000 EUR bruttó – 2025; Dunaföldvár - Solts' – 39.000.000 EUR bruttó)

We have only received the designer plans and associated rights from the Ministry of Construction and Transport in mid-February (2025). So that we can continue from this point to develop the designer plans and use its to obtain a water permit for the Solt-Dunafölvár area.



Intervention plan 2025

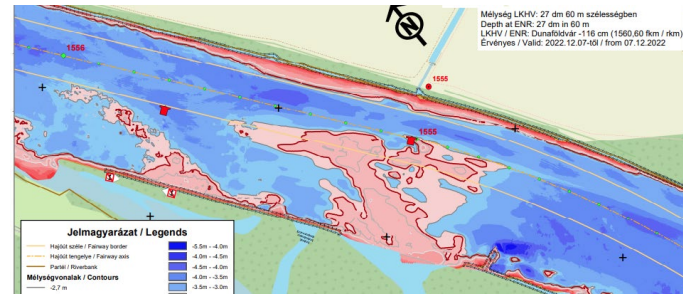

Mélység LKHV: 27 dm 60 m szélességben
 Depth at ENR: 27 dm in 60 m
 LKHV / ENR: Dunaföldvár -116 cm (1560,60 fkm / rkm)
 Érvényes / Valid: 2022.12.07-től / from 07.12.2022

Remove only the quantity of sediment what is required to reach favorable fairway parameter

- Parameters are critical at ENR
- Section' water level durability is very low

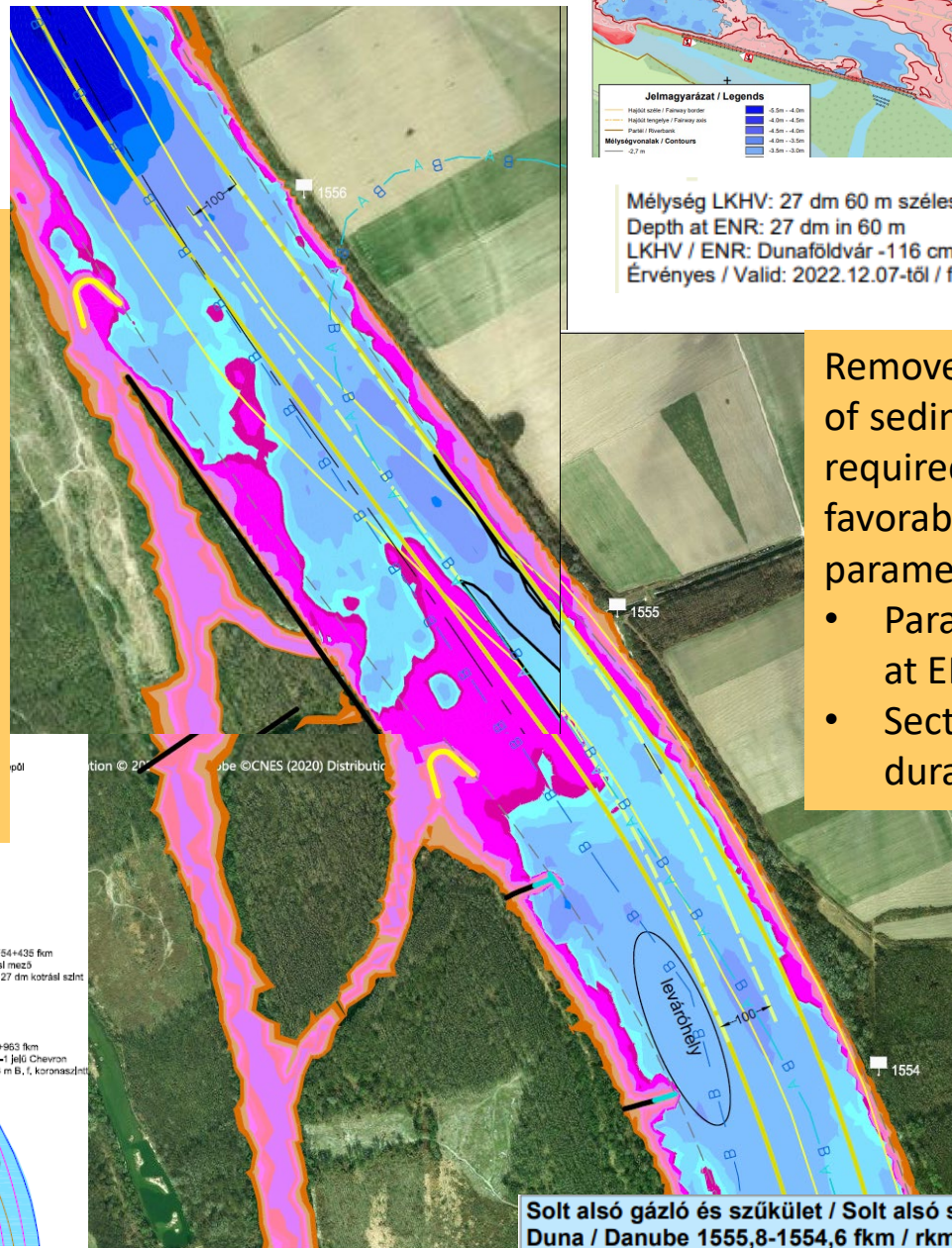

Solt alsó gázló és szűkület / Solt alsó shallow and narrow section
 Duna / Danube 1555,8-1554,6 fkm / rkm

- A:**
- Fairway width will be reduced: 100 m
 - Groynes will be reduced
 - Dredging volume will be reduced
 - Waiting Berth- authority decision
- B:**
- Chevrons – ecological need
 - Water level surface will be higher in sidearm

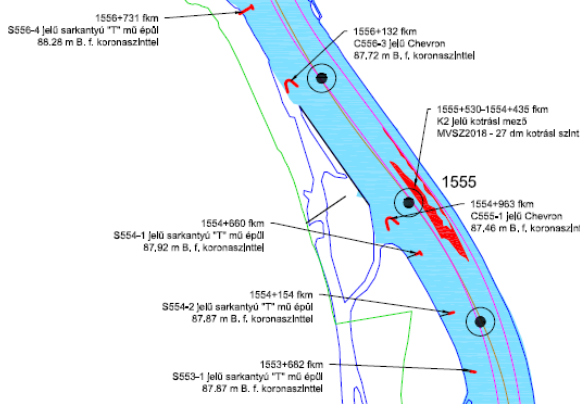



ENR 2020

A MI VÍZÜGYÜNK

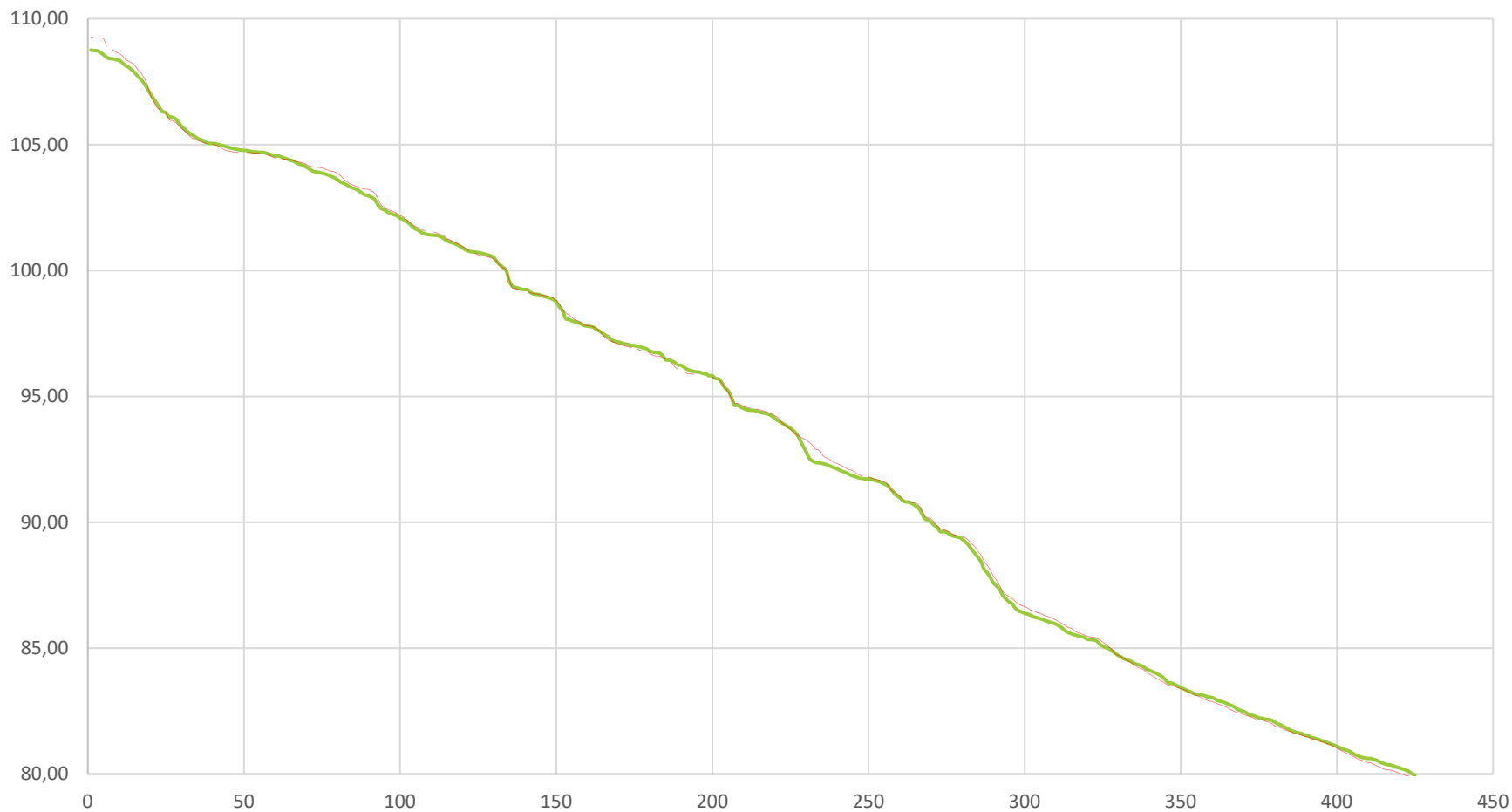

Section	DC 2020	Discharge Q _{94%}	Water Level Gauge Station	"0,, point of Gauge	Water Level Value of Gauge for DC 2020	Change of DC Value
fkm	mBf	m ³ /s		mBf	cm	m
1809.97	108.73	1000	Szap	108.10	63	-
1806.40	108.41	1000	Medve	107.38	103	-
1805.60	108.35	1000	Vámosszabadi	108.40	-5	-
1801.00	107.86	1000	Nagybajcs	107.40	46	-0.14
1792.37	106.32	1075	Kolozsnéma	104.65	167	-
1790.61	106.09	1075	Gönyű	106.04	5	0.10
1779.10	105.05		Aranyos	103.92	113	-
1768.30	104.71	1075	Komárom	103.88	83	0.00
1767.88	104.69	1075	Komarno	103.40	129	-
1763.96	104.55	1200	Izsa	103.58	97	-
1751.80	103.90	1200	Dunaalmás	103.12	78	-
1748.25	103.73	1200	Radvány	102.92	81	-
1718.60	101.41	1200	Párkány	100.94	47	-
1718.50	101.40	1200	Esztergom	100.92	48	-0.11
1707.20	100.74	1200	Szob	100.98	-24	-
1694.60	99.33	1200	Nagymaros	99.43	-10	0.05
1679.50	98.06	1200	Vác	98.12	-6	-0.17
1671.00	97.65		Göd	97.48	17	-0.02
1646.50	96.03		Budapest	94.97	106	0.13
1642.20	95.71		Kvassay-zsilip	94.82	89	0.02
1636.90	94.65		Budafo	94.39	26	-0.07
1613.20	92.38		Ercsi	92.56	-18	-0.53
1598.11	91.72		Adony	91.68	4	-
1586.20	90.81		Tass	89.24	157	-
1580.60	90.09		Dunaújváros	90.30	-21	-0.09
1571.70	89.40		Pentele híd	90.30		-
1560.60	87.47		Dunaföldvár & Beszédes József híd	88.86	-139	-0.23
1531.30	85.34		Paks	85.38	-4	-0.11
1506.80	83.62		Dombori	83.52	10	0.10
1478.70	82.17		Baja	80.99	118	0.10
1460.00	81.24		Dunaszekcső	79.92	132	0.04
1446.90	80.62		Mohács	79.20	143	0.18

Thank you for your attention!

Anita Reichardt
General Directorate of Water Management,
Budapest, Hungary