

STATISTICAL YEARBOOK OF THE DANUBE COMMISSION FOR 2023



**DANUBE COMMISSION
BUDAPEST – 2026**



STATISTICAL YEARBOOK OF THE DANUBE COMMISSION 2023



BUDAPEST, 2026

Table of contents

I. Navigation conditions on the Danube	5
I.A Map of the Danube waterway	8
I.B Sections of the Danube by country in km	9
I.C Overview of the Danube	10
I.D Daily water levels for some gauging stations in cm	11-15
II. Danube fleet: size and composition	17
II.A Cargo fleet composition of the DC member states on the Danube by engine power	20-23
II.B Cargo fleet composition of the DC member states on the Danube by cargo capacity	24-28
II.C Cargo fleet composition of the DC member states on the Danube by year of construction	29-35
III. Cargo transport on the Danube	37
III.A Transport volumes and transport performance of vessels operating under the reporting country's flag, recorded in the reporting country's waters	40
III.B Vessel traffic and cargo volumes passed at certain points of the Danube	41-42
III.C Monthly vessel traffic and cargo volumes passed at certain points of the Danube	43-53
IV. Goods handled in the Danube ports	55
IV.A Cargo traffic of Danube ports by quarters	58-59
IV.B Cargo traffic of ports on the Rhine–Main–Danube–Black Sea waterway	60-61
IV.C-J Cargo traffic of Danube ports by NST-2007	62-92
V. Passenger fleet and passenger transport on the Danube	93
V.A Passenger transport on the Danube by member states	96
V.B Passenger vessel traffic (only with cabins) and their passengers transported at certain points of the Danube	97-98
V.C Monthly passenger vessel traffic (cabin and day trip vessels) and their passengers transported at certain points of the Danube	99-104

Chapter

I

**Navigation conditions on the
Danube**



Notes to Chapter I

*In this section, the term “navigable part of the Danube” refers to the stretch used for international navigation purposes, from the port of Kelheim (km 2,414.7) to Sulina (km 0.0). For more detailed information, see visualizations I.A and I.B. The navigable Danube is divided into three main parts based on physiographic features: the Upper Danube (2,414.7 - 1,791.0 km), the Middle Danube (1,791.0 - 931.0 km) and the Lower Danube (931.0 - 0.0 km).

**According to navigation conditions, the main parts of the Danube are usually divided into the following navigable sections, each characterised by relatively similar navigation conditions:

Upper Danube	Middle Danube	Lower Danube
Kelheim - Passau	Gönyű - Budapest	Turnu Severin - Brăila
Passau - Linz	Budapest - Moldova Veche	Brăila - Sulina (0.0 km of the Sulina mouth)
Linz - Vienna	Moldova Veche - Turnu Severin	Kilia branch (79.6 km - 0.00 km)
Vienna - Gönyű		

***Table I.C provides an overview of the navigable sections of the Danube, along with more detailed information on navigation conditions for the current year. To illustrate navigation conditions throughout the year (Tables I.D.1–I.D.4), the Secretariat selected four representative points in the Upper (Pfelling, Kienstock, Devin and Gönyű), three in the Middle (Esztergom, Dunaföldvár and Apatin), and three in the Lower (Călărași, Svistov and Silistra) section of the river.

***The information on the minimum width of the fairway refers to the fords restricting the maximum permissible draught of vessels at the low navigable and regulatory water level (LNWL).

I.A Map of the Danube waterway

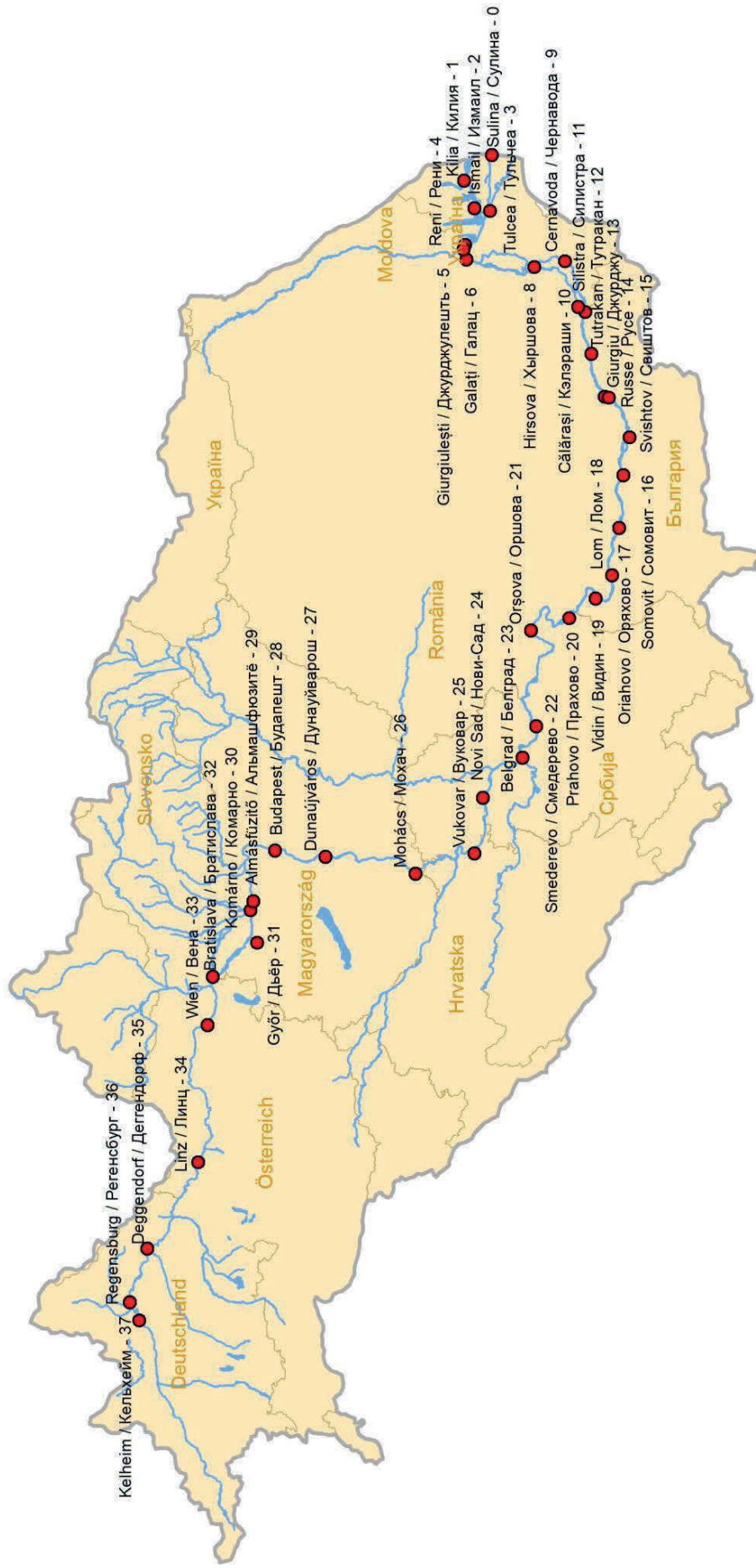

Source(s): Danube Commission

I.B Sections of the Danube by country in km

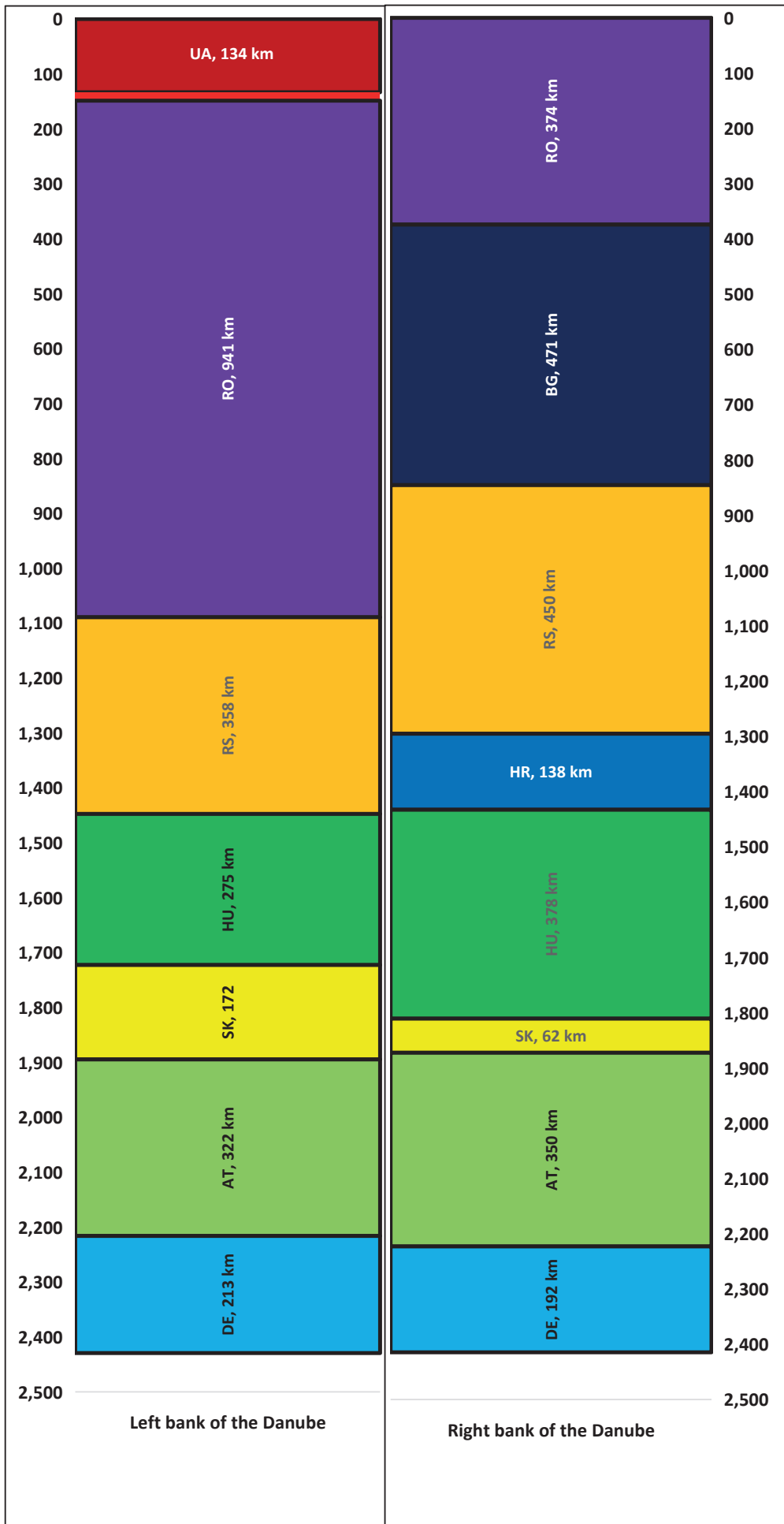

*The red stripe on the representation of the left river bank is the Rep. Moldova which has around 340 m of a stretch from the entire shoreline.

Source(s): Danube Commission

I.C Overview of the Danube

	Navigable section	Distance of section end from the sea (km)	Length of section (km)	Total drop (m)	Minimum fairway width (m)	Number of		
						bridges	locks	gauging stations
Upper Danube	Kelheim - Passau	2,227	188		>50-100	45	5	9
	Passau - Linz	2,135	92	328	>100-120	8	3	2
	Linz - Vienna	1,929	206		>100-120	28	6	2
	Vienna - Gönyű	1,791	138	>120-150	19	2	6	
Middle Danube	Gönyű - Budapest	1,647	145		>120-150	9	0	6
	Budapest - Moldova Veche	1,048	599	102	>120-150/150-180	22	0	17
	Moldova Veche - Turnu Severin	931	117		>150-180	2	1	3
	Turnu Severin - Brăila	170	761	3	>150-180	7	1	22
Lower Danube	Brăila - Sulina (0.0 km of the Sulina mouth)	0	170	1	>60	0	0	5
	Kilia branch (79.6 km - 0.00 km)	0	116	0.6	NA	0	0	2

Source(s): Danube Commission

I.D.1 Daily water levels for the Pfelling (DE) gauging station, in cm

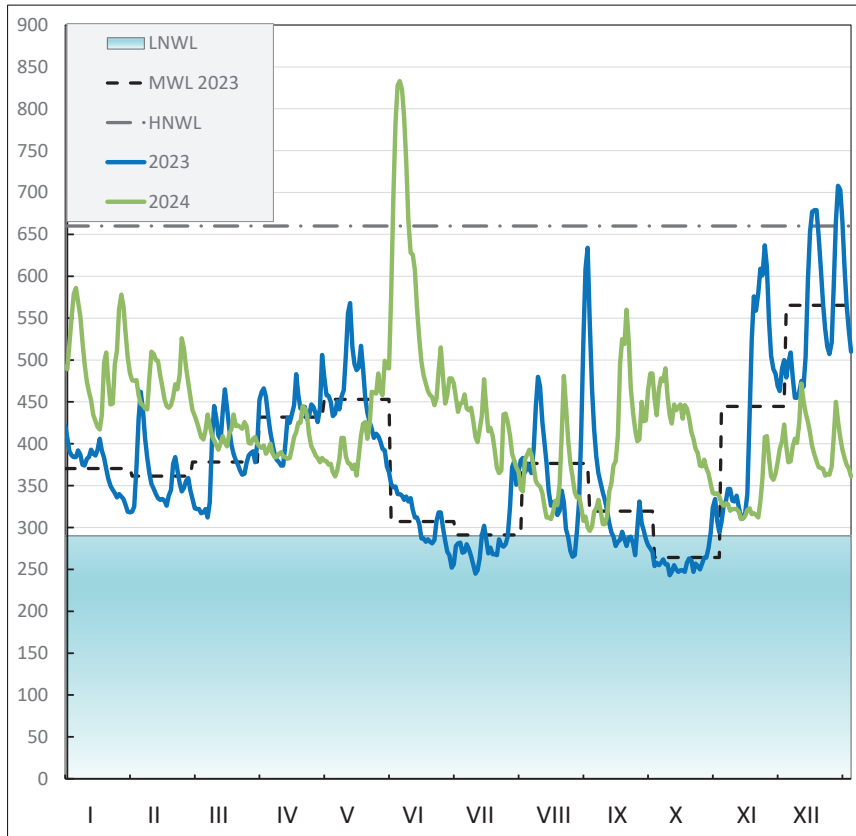

Source(s): Hydrological Yearbook (2023) of the Danube Commission

I.D.2 Daily water levels for the Kienstock (AT) gauging station, in cm

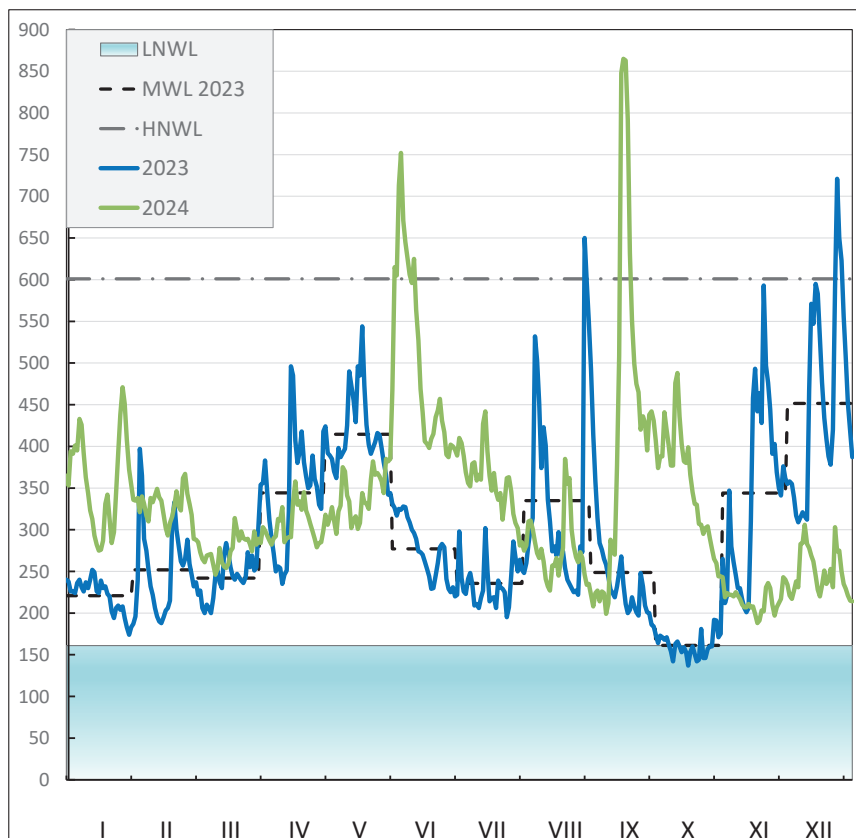

Source(s): Hydrological Yearbook (2023) of the Danube Commission

I.D.3 Daily water levels for the Devin (SK) gauging station, in cm

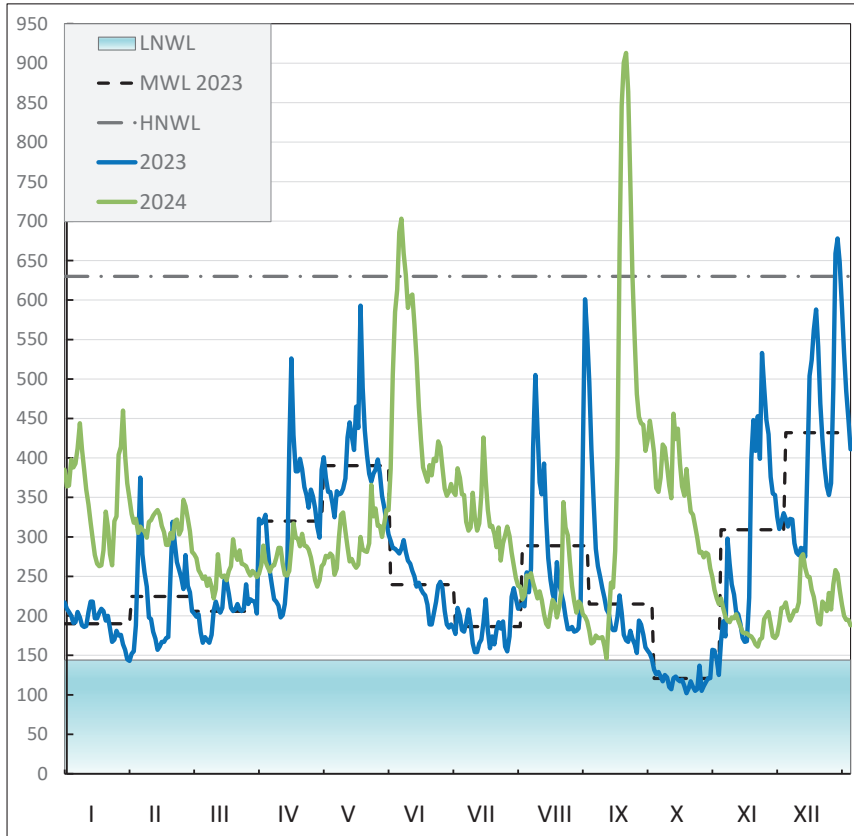

Source(s): Hydrological Yearbook (2023) of the Danube Commission

I.D.4 Daily water levels for the Gönyü (HU) gauging station, in cm

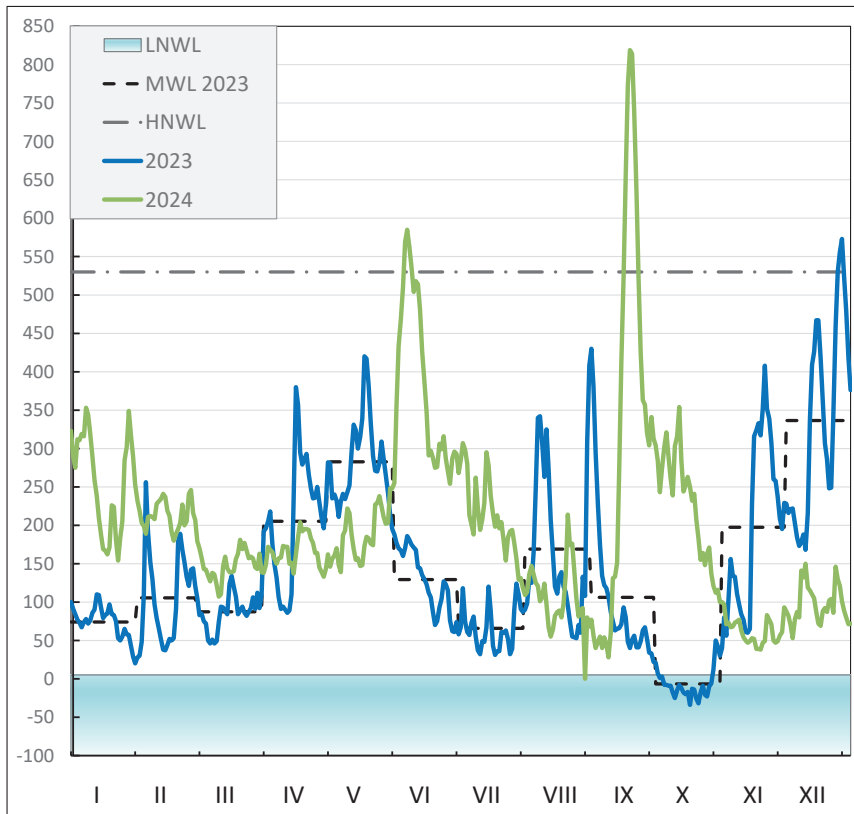

Source(s): Hydrological Yearbook (2023) of the Danube Commission

I.D.5 Daily water levels for the Esztergom (HU) gauging station, in cm

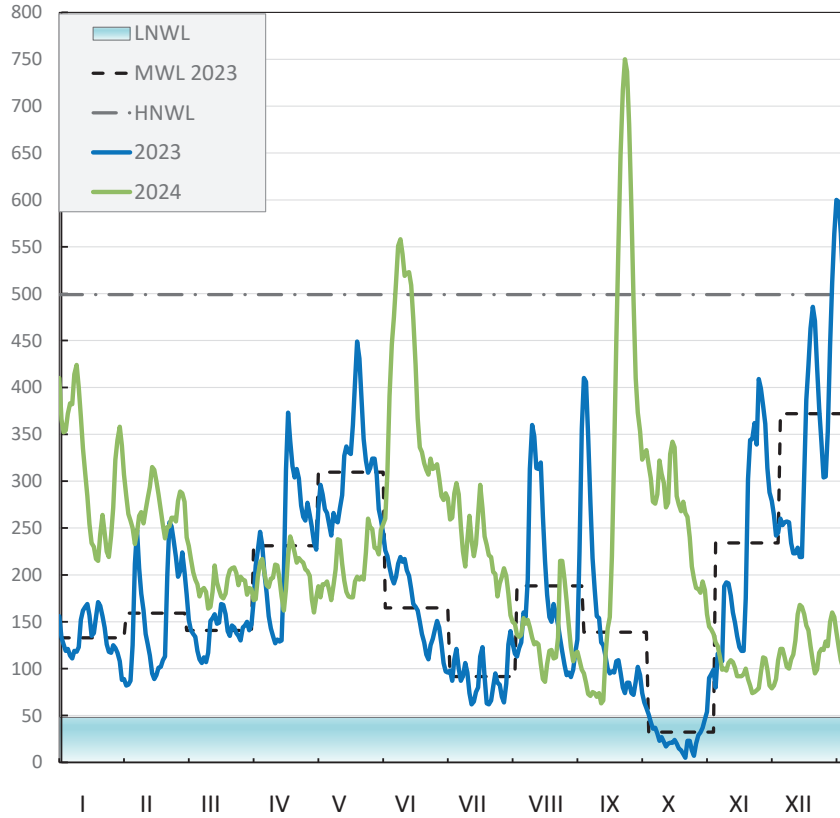

Source(s): Hydrological Yearbook (2023) of the Danube Commission

I.D.6 Daily water levels for the Dunaföldvár (HU) gauging station, in cm

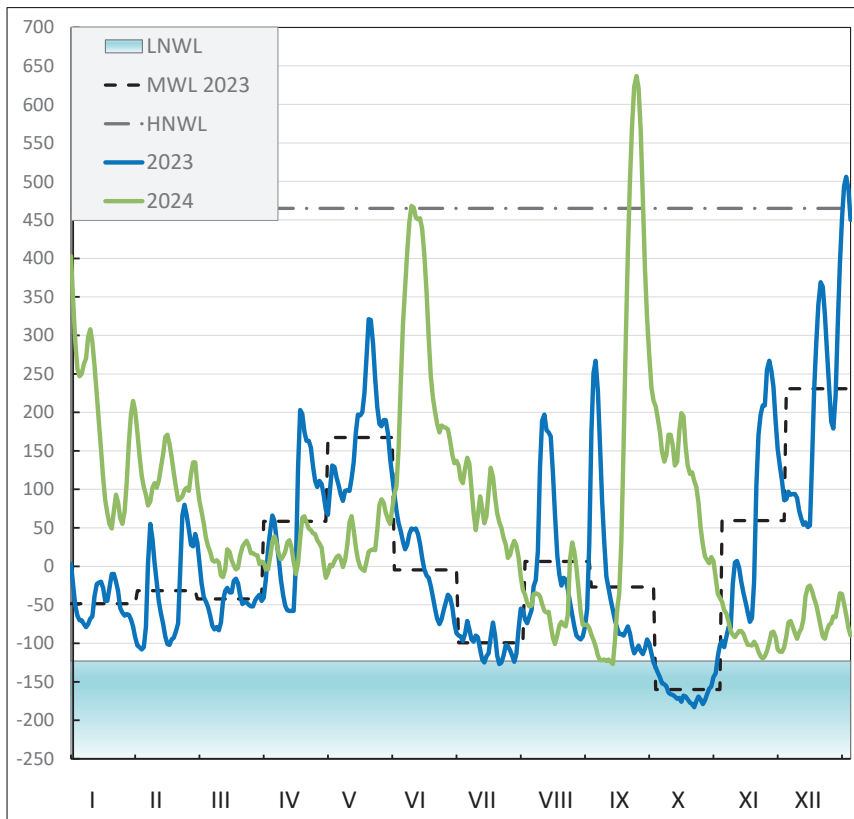

Source(s): Hydrological Yearbook (2023) of the Danube Commission

I.D.7 Daily water levels for the Apatin (RS) gauging station, in cm

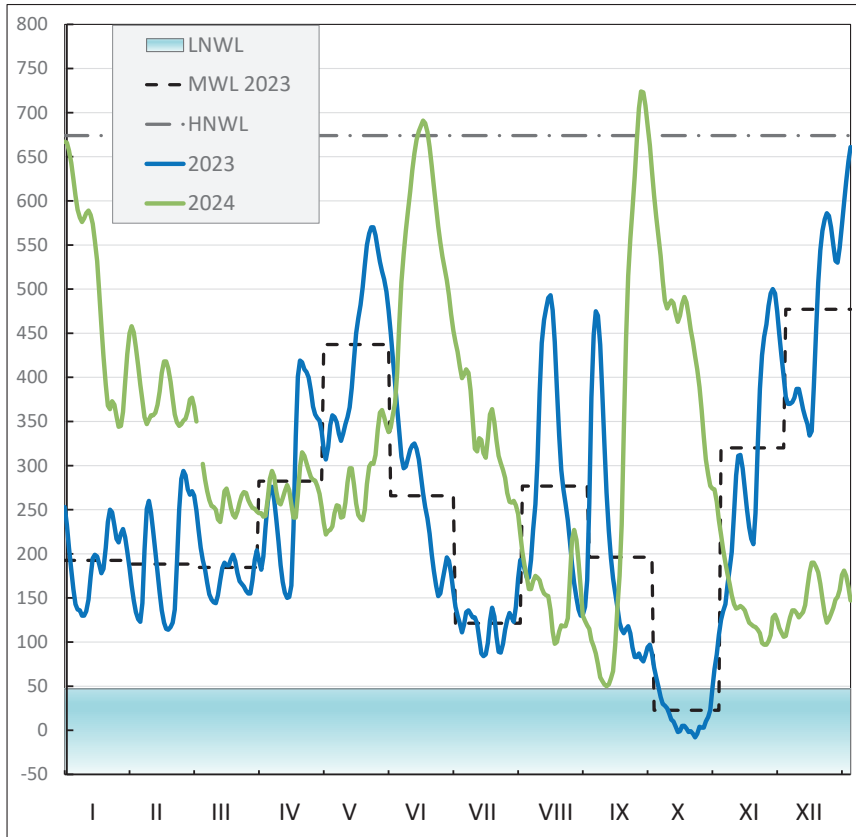

Source(s): Hydrological Yearbook (2023) of the Danube Commission

I.D.8 Daily water levels for the Călărași (RO) gauging station, in cm

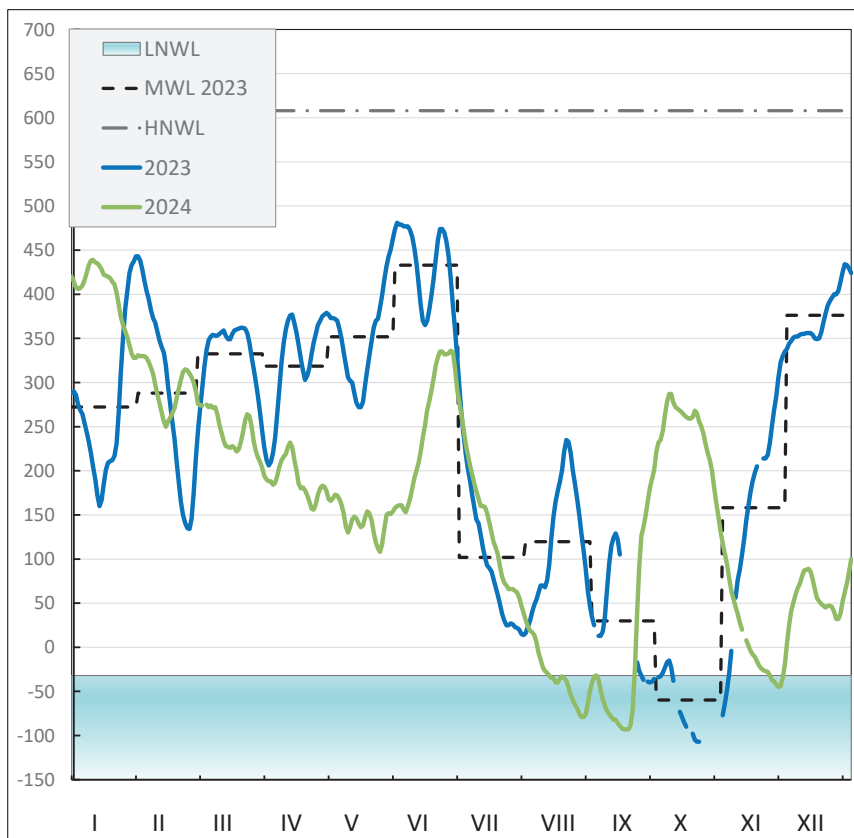

Source(s): Hydrological Yearbook (2023) of the Danube Commission

I.D.9 Daily water levels for the Svistov (BG) gauging station, in cm

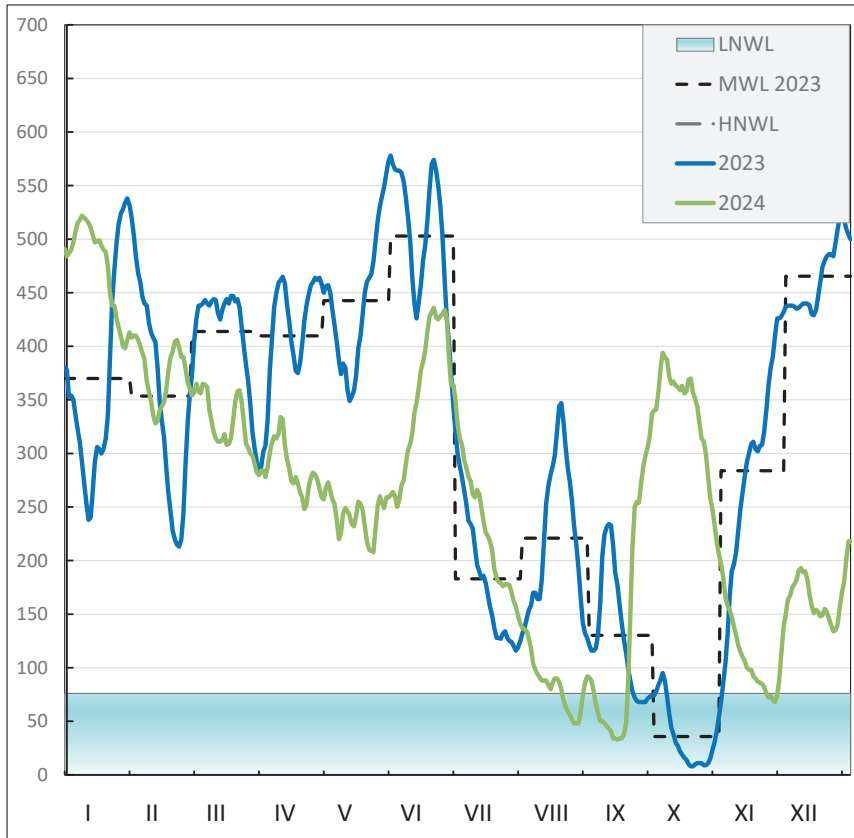

Source(s): Hydrological Yearbook (2023) of the Danube Commission

I.D.10 Daily water levels for the Silistra gauging station (BG), in cm

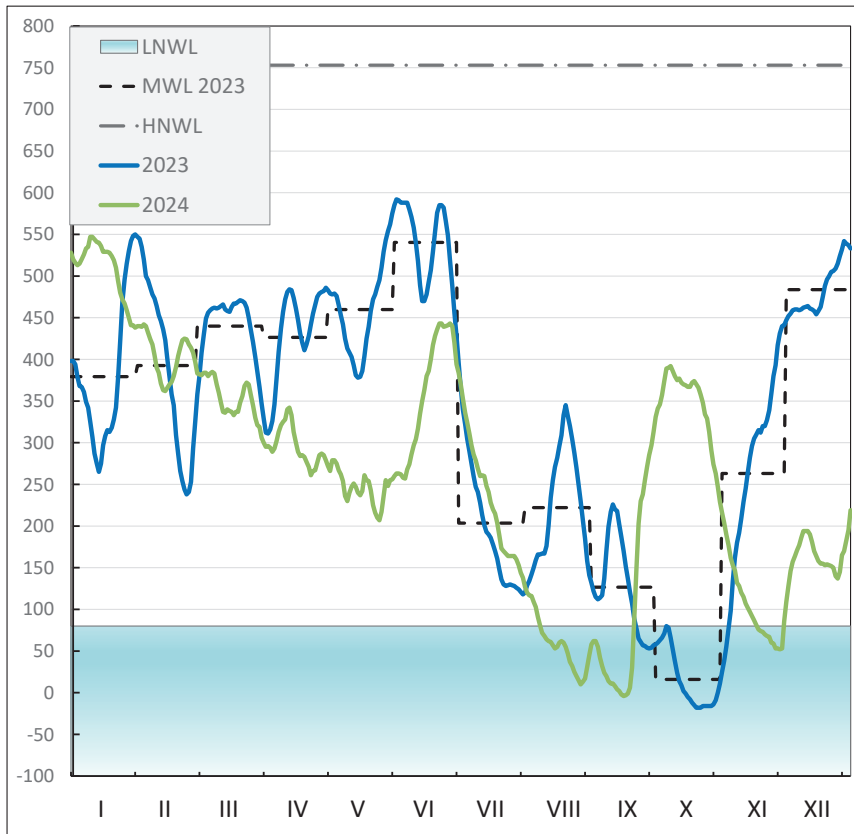

Source(s): Hydrological Yearbook (2023) of the Danube Commission

Chapter

II

Danube fleet: size and composition



Notes to Chapter II

*Tables II.A, II.B and II.C summarize the availability and composition of the Danube fleet for cargo transport (information on the passenger fleet is included in section V.).

**According to the definitions of the Danube Commission, tugboats, pusher tugs and pushers include vessels designed for towing and/or pushing non-motorised vessels and equipped with an engine power of at least 37 kW. Non-motorised vessels include all dry cargo and liquid barges with a carrying capacity of at least 20 tonnes.

***For more information on the carriers and logistics companies involved in the transport of goods on the Danube, please see the link below:

<https://www.danube-logistics.info/the-blue-pages/profiles/>

****The Secretariat does not have up-to-date fleet data for Austria, Romania, Moldova and Bulgaria for the year 2023. Therefore, for these countries, the DC relies on older data from the 2021 and 2022 Yearbooks, which in turn are also partly based on data from previous Yearbooks.

*****Due to the inability of several member states to provide comprehensive fleet data, the aggregated tables presented are based solely on the data available to the Secretariat. Consequently, in some cases, the sums appearing in these tables may not cover 100% of the total number of vessels and/or fully reflect the real situation. Also, aggregates calculated using different methods may differ from each other by a few percentage points, as the Secretariat does not always have access to information of the same quality and level of detail for all tables.

*****From 2022 onwards, the Secretariat presents only the data of the German Danube fleet and excludes the German Rhine fleet values from the publication.

NA = not available

**II.A Cargo fleet composition of the DC member states on the Danube
by engine power
total (all member states)**

Year 2023

Type of vessel	Variable	By engine power in kW (AT, SK, HR, RS, MD, UA)						TOTAL (DE, HU, BG, RO)**	TOTAL (all member states)*
		under 190	191-300	301-750	751-1125	1126-1500	over 1500		
Pushers***	number of vessels	3	6	25	26	37	38	342	477
	engine power in kW	422	1,588	12,633	25,505	51,797	75,059	226,305	393,309
Tug-pushers***	number of vessels	1	1	3	0	28	1	14	48
	engine power in kW	132	294	1,388	0	41,190	1,565	8,305	52,874
Tugs	number of vessels	20	8	5	4	0	1	119	157
	engine power in kW	2,264	1,905	2,837	3,283	0	1,740	132,695	144,724
TOTAL (all member states)*	number of vessels	24	15	33	30	65	40	475	682
	engine power in kW	2,818	3,761	16,858	28,788	92,987	78,364	367,305	590,907
Motorized vessels for dry cargo	number of vessels	15	19	25	24	3	26	269	381
	engine power in kW	1,921	5,171	13,250	23,754	3,734	42,955	148,734	239,519
Motorized vessels for liquid cargo	number of vessels	0	0	13	8	7	6	2	36
	engine power in kW	0	0	6,283	7,642	9,155	11,752	0	34,832
TOTAL (all member states)*	number of vessels	15	19	38	32	10	32	271	417
	engine power in kW	1,921	5,171	19,533	31,396	12,889	54,707	148,734	274,351

* Due to missing data, the row and column totals should not be interpreted as actual sums but rather as "at least" lower bounds.

** For DE, HU, BG and RO, DC only has aggregated fleet data not detailed by engine power. Therefore, the fleet data of these countries are excluded from the orange totals and included in the blue and green totals.

*** The DC source on Germany (Generaldirektion Wasserstraßen und Schifffahrt) does not separate the categories of 'pushers' and 'pusher tugs', therefore the Secretariat includes their aggregated value in both categories.

Source(s): DE - Generaldirektion Wasserstraßen und Schifffahrt; AT, BG, RO, MD - previous yearbooks; HU - Közponeti Statisztikai Hivatal; SK, HR, RS, UA - statistical forms of the Secretariat.

**II.A Cargo fleet composition of the DC member states on the Danube
by member state and engine power**

Year 2023

Type of vessel	Variable	Country	By engine power in kW (AT, SK, HR, RS, MD, UA)					TOTAL (DE, HU, BG, RO)**	TOTAL (all member states)*	
			under 190	191-300	301-750	751-1125	1126-1500			over 1500
Pushers***	number of vessels	DE (with pusher tugs)	0	0	0	0	0	0	14	14
		AT	0	0	0	0	29	0	0	29
		SK	0	0	3	15	4	2	0	24
		HU	0	0	0	0	0	0	13	13
		HR	1	1	1	0	0	0	0	3
		RS	0	5	21	11	4	14	0	55
		BG	0	0	0	0	0	0	25	25
		MD	2	0	0	0	0	0	0	2
		RO	0	0	0	0	0	0	290	290
	UA	0	0	0	0	0	22	0	22	
	TOTAL*	3	6	25	26	37	38	342	477	
	engine power in kW	DE (with pusher tugs)	0	0	0	0	0	0	8,305	8,305
		AT	0	0	0	0	40,745	0	0	40,745
		SK	0	0	1,646	15,694	5,710	3,618	0	26,668
		HU	0	0	0	0	0	0	NA	NA
		HR	132	261	442	0	0	0	0	835
		RS	0	1,327	10,545	9,811	5,342	26,986	0	54,011
		BG	0	0	0	0	0	0	27,000	27,000
MD		290	0	0	0	0	0	0	290	
RO		0	0	0	0	0	0	191,000	191,000	
UA	0	0	0	0	0	44,455	0	44,455		
TOTAL*	422	1,588	12,633	25,505	51,797	75,059	226,305	393,309		

* Due to missing data, the row and column totals should not be interpreted as actual sums but rather as "at least" lower bounds.

**For DE, HU, BG and RO, DC only has aggregated fleet data not detailed by engine power. Therefore, the fleet data of these countries are excluded from the orange totals and included in the blue and green totals.

*** The DC source on Germany (Generaldirektion Wasserstraßen und Schifffahrt) does not separate the categories of 'pushers' and 'pusher tugs', therefore the Secretariat includes their aggregated value in both categories.

Year 2023

Type of vessel	Variable	Country	By engine power in kW (AT, SK, HR, RS, MD, UA)					TOTAL (DE, HU, BG, RO)**	TOTAL (all member states)*	
			under 190	191-300	301-750	751-1125	1126-1500			over 1500
Tug-pushers***	number of vessels	DE (with pushers)	0	0	0	0	0	0	14	14
		AT	0	0	0	0	0	0	0	0
		SK	1	0	2	0	0	0	0	3
		HU	0	0	0	0	0	0	NA	NA
		HR	0	1	1	0	0	0	0	2
		RS	0	0	0	0	0	0	0	0
		BG	0	0	0	0	0	0	NA	NA
		MD	0	0	0	0	0	0	0	0
		RO	0	0	0	0	0	0	NA	NA
	UA	0	0	0	0	28	1	0	29	
	TOTAL*	1	1	3	0	28	1	14	48	
	engine power in kW	DE (with pushers)	0	0	0	0	0	0	8,305	8,305
		AT	0	0	0	0	0	0	0	0
		SK	132	0	1,030	0	0	0	0	1,162
		HU	0	0	0	0	0	0	NA	NA
		HR	0	294	358	0	0	0	0	652
		RS	0	0	0	0	0	0	0	0
		BG	0	0	0	0	0	0	NA	NA
MD		0	0	0	0	0	0	0	0	
RO		0	0	0	0	0	0	NA	NA	
UA	0	0	0	0	41,190	1,565	0	42,755		
TOTAL*	132	294	1,388	0	41,190	1,565	8,305	52,874		

* Due to missing data, the row and column totals should not be interpreted as actual sums but rather as "at least" lower bounds.

**For DE, HU, BG and RO, DC only has aggregated fleet data not detailed by engine power. Therefore, the fleet data of these countries are excluded from the orange totals and included in the blue and green totals.

*** The DC source on Germany (Generaldirektion Wasserstraßen und Schifffahrt) does not separate the categories of 'pushers' and 'pusher tugs', therefore the Secretariat includes their aggregated value in both categories.

Year 2023

Type of vessel	Variable	Country	By engine power in kW (AT, SK, HR, RS, MD, UA)					TOTAL (DE, HU, BG, RO)**	TOTAL (all member states)*	
			under 190	191-300	301-750	751-1125	1126-1500			over 1500
Tugs	number of vessels	DE	0	0	0	0	0	0	2	2
		AT	0	0	0	0	0	0	0	0
		SK	2	1	1	0	0	0	0	4
		HU	0	0	0	0	0	0	40	40
		HR	8	4	2	0	0	0	0	14
		RS	10	3	2	0	0	1	0	16
		BG	0	0	0	0	0	0	NA	NA
		MD	0	0	0	1	0	0	0	1
		RO	0	0	0	0	0	0	77	77
	UA	0	0	0	3	0	0	0	3	
	TOTAL*	20	8	5	4	0	1	119	157	
	engine power in kW	DE	0	0	0	0	0	0	290	290
		AT	0	0	0	0	0	0	0	0
		SK	106	240	676	0	0	0	0	1,022
		HU	0	0	0	0	0	0	NA	NA
		HR	999	922	1,157	0	0	0	0	3,078
		RS	1,159	743	1,004	0	0	1,740	0	4,646
		BG	0	0	0	0	0	0	NA	NA
		MD	0	0	0	968	0	0	0	968
RO		0	0	0	0	0	0	132,405	132,405	
UA	0	0	0	2,315	0	0	0	2,315		
TOTAL*	2,264	1,905	2,837	3,283	0	1,740	132,695	144,724		

* Due to missing data, the row and column totals should not be interpreted as actual sums but rather as "at least" lower bounds.

**For DE, HU, BG and RO, DC only has aggregated fleet data not detailed by engine power. Therefore, the fleet data of these countries are excluded from the orange totals and included in the blue and green totals.

Year 2023

Type of vessel	Variable	Country	By engine power in kW (AT, SK, HR, RS, MD, UA)					TOTAL (DE, HU, BG, RO)**	TOTAL (all member states)*	
			under 190	191-300	301-750	751-1125	1126-1500			over 1500
Motorized vessels for dry cargo	number of vessels	DE	0	0	0	0	0	0	35	35
		AT	0	0	0	14	0	0	0	14
		SK	3	0	2	0	0	0	0	5
		HU	0	0	0	0	0	0	66	66
		HR	2	0	5	2	0	0	0	9
		RS	10	19	17	8	3	1	0	58
		BG	0	0	0	0	0	0	38	38
		MD	0	0	1	0	0	0	0	1
		RO	0	0	0	0	0	0	130	130
	UA	0	0	0	0	0	25	0	25	
	TOTAL*	15	19	25	24	3	26	269	381	
	engine power in kW	DE	0	0	0	0	0	0	25,034	25,034
		AT	0	0	0	14,882	0	0	0	14,882
		SK	393	0	1,141	0	0	0	0	1,534
		HU	0	0	0	0	0	0	NA	NA
		HR	190	0	2,784	1,637	0	0	0	4,611
		RS	1,338	5,171	8,995	7,235	3,734	1,685	0	28,158
		BG	0	0	0	0	0	0	31,700	31,700
		MD	0	0	330	0	0	0	0	330
RO		0	0	0	0	0	0	92,000	92,000	
UA	0	0	0	0	0	41,270	0	41,270		
TOTAL*	1,921	5,171	13,250	23,754	3,734	42,955	148,734	239,519		

* Due to missing data, the row and column totals should not be interpreted as actual sums but rather as "at least" lower bounds.

**For DE, HU, BG and RO, DC only has aggregated fleet data not detailed by engine power. Therefore, the fleet data of these countries are excluded from the orange totals and included in the blue and green totals.

Year 2023

Type of vessel	Variable	Country	By engine power in kW (AT, SK, HR, RS, MD, UA)					TOTAL (DE, HU, BG, RO)**	TOTAL (all member states)*
			under 190	191-300	301-750	751-1125	1126-1500		
Motorized vessels for liquid cargo	number of vessels	DE	0	0	0	0	0	0	0
		AT	0	0	7	0	0	0	7
		SK	0	0	0	2	0	0	2
		HU	0	0	0	0	0	2	2
		HR	0	0	2	1	1	0	4
		RS	0	0	4	4	6	6	20
		BG	0	0	0	0	0	0	NA
		MD	0	0	0	0	0	0	0
		RO	0	0	0	0	0	0	NA
		UA	0	0	0	1	0	0	1
	TOTAL*	0	0	13	8	7	6	2	36
	engine power in kW	DE	0	0	0	0	0	0	0
		AT	0	0	2,387	0	0	0	2,387
		SK	0	0	0	1,968	0	0	1,968
		HU	0	0	0	0	0	0	NA
		HR	0	0	1,306	876	1,236	0	3,418
		RS	0	0	2,590	3,913	7,919	11,752	26,174
		BG	0	0	0	0	0	0	NA
		MD	0	0	0	0	0	0	0
		RO	0	0	0	0	0	0	NA
UA		0	0	0	885	0	0	885	
TOTAL*	0	0	6,283	7,642	9,155	11,752	0	34,832	

* Due to missing data, the row and column totals should not be interpreted as actual sums but rather as "at least" lower bounds.

**For DE, HU, BG and RO, DC only has aggregated fleet data not detailed by engine power. Therefore, the fleet data of these countries are excluded from the orange totals and included in the blue and green totals.

**II.B Cargo fleet composition of the DC member states on the Danube
by cargo capacity
total (all member states)**

Year 2023

Type of vessel	Variable	By cargo capacity in tonnes (SK, HU, HR, RS, MD, UA)								TOTAL (DE, AT, BG, RO)**	TOTAL (all member states)*
		under 400	401-649	650-999	1000-1499	1500-1999	2000-2999	over 3000			
Motorized vessels for dry cargo	number of vessels	26	22	38	35	33	4	6	217	381	
	cargo capacity in tonnes	2,316	4,538	13,100	29,775	46,438	8,557	21,608	311,024	437,356	
	number of vessels	2	0	4	7	4	10	2	7	36	
Motorized vessels for liquid cargo	cargo capacity in tonnes	0	0	3,316	8,765	6,987	25,544	6,325	2,903	53,840	
	number of vessels	28	22	42	42	37	14	8	224	417	
TOTAL (all member states)*	cargo capacity in tonnes	2,316	4,538	16,416	38,540	53,425	34,101	27,933	313,927	491,196	
Pushed barges for dry cargo***	number of vessels	36	46	66	227	442	44	0	1,258	2,119	
	cargo capacity in tonnes	2,367	12,472	13,800	199,346	641,328	92,713	0	1,809,723	2,771,749	
	number of vessels	2	1	1	8	15	2	3	40	72	
Pushed barges for liquid cargo***	cargo capacity in tonnes	416	462	933	9,544	25,383	4,108	5,060	46,615	92,521	
	number of vessels	0	1	1	0	1	0	0	30	32	
Combined (pushed+towed) barges for dry cargo***	cargo capacity in tonnes	0	0	0	0	1,610	0	0	28,561	30,171	
	number of vessels	0	0	0	0	0	0	0	0	0	
Pushed barges (ro-ro)	cargo capacity in tonnes	0	0	0	0	0	0	0	0	0	
	number of vessels	37	18	7	5	3	0	0	45	115	
Towed barges for dry cargo	cargo capacity in tonnes	5,875	9,116	4,241	4,246	5,134	0	0	0	28,612	
	number of vessels	0	0	2	12	2	0	0	0	16	
Towed barges for liquid cargo	cargo capacity in tonnes	0	0	1,960	12,427	3,796	0	0	0	18,183	
	number of vessels	75	66	77	252	463	46	3	1,373	2,354	
TOTAL (all member states)*	cargo capacity in tonnes	8,658	22,050	20,934	225,563	677,251	96,821	5,060	1,884,899	2,941,236	

* Due to missing data, the row and column totals should not be interpreted as actual sums but rather as "at least" lower bounds.

** For DE, AT, BG and RO, DC only has aggregated fleet data not detailed by capacity. Therefore, the fleet data of these countries are excluded from the orange totals and included in the blue and green totals.

*** DC's source on Germany (Generaldirektion Wasserstraßen und Schifffahrt) does not separate the categories "pushed barges for dry cargo", "pushed barges for liquid cargo" and "combined barges for dry cargo", therefore the Secretariat includes their aggregated value to all three categories.

Source(s): DE - Generaldirektion Wasserstraßen und Schifffahrt; AT, BG, RO, MD - previous yearbooks; HU - Központi Statisztikai Hivatal; SK, HR, RS, UA - statistical forms of the Secretariat.

**II.B Cargo fleet composition of the DC member states on the Danube
by member state and cargo capacity**

Year 2023

Type of vessel	Variable	Country	By cargo capacity in tonnes (SK, HU, HR, RS, MD, UA)							TOTAL (DE, AT, BG, RO)**	TOTAL (all member states)*
			under 400	401-649	650-999	1000-1499	1500-1999	2000-2999	over 3000		
			Motorized vessels for dry cargo	number of vessels	DE	0	0	0	0		
AT	0	0			0	0	0	0	0	14	14
SK	3	0			0	1	1	0	0	0	5
HU	15	14			22	9	5	1	0	0	66
HR	2	0			1	4	2	0	0	0	9
RS	6	7			15	21	6	3	0	0	58
BG	0	0			0	0	0	0	0	38	38
MD	0	1			0	0	0	0	0	0	1
RO	0	0			0	0	0	0	0	130	130
UA	0	0			0	0	19	0	6	0	25
TOTAL*	26	22		38	35	33	4	6	217	381	
cargo capacity in tonnes	DE	0		0	0	0	0	0	0	52,632	52,632
	AT	0		0	0	0	0	0	0	23,892	23,892
	SK	275		0	0	1,203	1,751	0	0	0	3,229
	HU	NA		NA	NA	NA	NA	NA	0	0	NA
	HR	567		0	805	4,672	3,780	0	0	0	9,824
	RS	1,474		3,938	12,295	23,900	9,749	8,557	0	0	59,913
	BG	0		0	0	0	0	0	0	58,500	58,500
	MD	0		600	0	0	0	0	0	0	600
	RO	0	0	0	0	0	0	0	176,000	176,000	
	UA	0	0	0	0	31,158	0	21,608	0	52,766	
TOTAL*	2,316	4,538	13,100	29,775	46,438	8,557	21,608	311,024	437,356		

* Due to missing data, the row and column totals should not be interpreted as actual sums but rather as "at least" lower bounds.

** For DE, AT, BG and RO, DC only has aggregated fleet data not detailed by capacity. Therefore, the fleet data of these countries are excluded from the orange totals and included in the blue and green totals.

Year 2023

Type of vessel	Variable	Country	By cargo capacity in tonnes (SK, HU, HR, RS, MD, UA)							TOTAL (DE, AT, BG, RO)**	TOTAL (all member states)*
			under 400	401-649	650-999	1000-1499	1500-1999	2000-2999	over 3000		
			Motorized vessels for liquid cargo	number of vessels	DE	0	0	0	0		
AT	0	0			0	0	0	0	0	7	7
SK	0	0			0	0	0	0	2	0	2
HU	2	0			0	0	0	0	0	0	2
HR	0	0			2	2	0	0	0	0	4
RS	0	0			2	5	4	8	1	0	20
BG	0	0			0	0	0	0	0	NA	NA
MD	0	0			0	0	0	0	0	0	0
RO	0	0			0	0	0	0	0	NA	NA
UA	0	0			0	0	0	0	1	0	1
TOTAL*	2	0		4	7	4	10	2	7	36	
cargo capacity in tonnes	DE	0		0	0	0	0	0	0	0	0
	AT	0		0	0	0	0	0	0	2,903	2,903
	SK	0		0	0	0	0	5,409	0	0	5,409
	HU	NA		0	0	0	0	0	0	0	NA
	HR	0		0	1,538	2,559	0	0	0	0	4,097
	RS	0		0	1,778	6,206	6,987	20,135	3,195	0	38,301
	BG	0		0	0	0	0	0	0	NA	NA
	MD	0		0	0	0	0	0	0	0	0
	RO	0	0	0	0	0	0	0	NA	NA	
	UA	0	0	0	0	0	0	3,130	0	3,130	
TOTAL*	0	0	3,316	8,765	6,987	25,544	6,325	2,903	53,840		

* Due to missing data, the row and column totals should not be interpreted as actual sums but rather as "at least" lower bounds.

** For DE, AT, BG and RO, DC only has aggregated fleet data not detailed by capacity. Therefore, the fleet data of these countries are excluded from the orange totals and included in the blue and green totals.

Type of vessel	Variable	Country	By cargo capacity in tonnes (SK, HU, HR, RS, MD, UA)						TOTAL (DE, AT, BG, RO)**	TOTAL (all member states)*	
			under 400	401-649	650-999	1000-1499	1500-1999	2000-2999			over 3000
Pushed barges for dry cargo***	number of vessels	DE (all the pushed barges)	0	0	0	0	0	0	0	29	29
		AT	0	0	0	0	0	0	0	141	141
		SK	2	11	0	0	78	0	0	0	91
		HU	26	23	49	56	82	1	0	0	237
		HR	5	9	0	10	5	0	0	0	29
		RS	2	2	17	43	91	8	0	0	163
		BG	0	0	0	0	0	0	0	98	98
		MD	1	1	0	0	0	0	0	0	2
		RO	0	0	0	0	0	0	0	990	990
		UA	0	0	0	118	186	35	0	0	339
	TOTAL*	36	46	66	227	442	44	0	1,258	2,119	
	cargo capacity in tonnes	DE (all the pushed barges)	0	0	0	0	0	0	0	28,561	28,561
		AT	0	0	0	0	0	0	0	203,562	203,562
		SK	427	6,747	0	0	145,626	0	0	0	152,800
		HU	NA	NA	NA	NA	NA	NA	0	0	NA
		HR	1,022	4,167	0	12,394	8,998	0	0	0	26,581
		RS	718	958	13,800	58,922	150,311	17,411	0	0	242,120
		BG	0	0	0	0	0	0	0	164,600	164,600
		MD	200	600	0	0	0	0	0	0	800
		RO	0	0	0	0	0	0	0	1,413,000	1,413,000
UA		0	0	0	128,030	336,393	75,302	0	0	539,725	
TOTAL*	2,367	12,472	13,800	199,346	641,328	92,713	0	1,809,723	2,771,749		

* Due to missing data, the row and column totals should not be interpreted as actual sums but rather as "at least" lower bounds.

** For DE, AT, BG and RO, DC only has aggregated fleet data not detailed by capacity. Therefore, the fleet data of these countries are excluded from the orange totals and included in the blue and green totals.

*** The DC source on Germany (Generaldirektion Wasserstraßen und Schifffahrt) does not separate the categories of "pushed barges for dry cargo", "pushed barges for liquid cargo" and "combined (pushed+towed) barges for dry cargo", therefore the Secretariat includes their aggregated value in all three categories.

Type of vessel	Variable	Country	By cargo capacity in tonnes (SK, HU, HR, RS, MD, UA)						TOTAL (DE, AT, BG, RO)**	TOTAL (all member states)*	
			under 400	401-649	650-999	1000-1499	1500-1999	2000-2999			over 3000
Pushed barges for liquid cargo***	number of vessels	DE (all the pushed barges)	0	0	0	0	0	0	0	29	29
		AT	0	0	0	0	0	0	0	11	11
		SK	0	0	0	2	0	0	2	0	4
		HU	0	0	0	0	0	0	0	0	NA
		HR	0	0	0	1	0	0	0	0	1
		RS	2	1	1	5	15	2	1	0	27
		BG	0	0	0	0	0	0	0	NA	NA
		MD	0	0	0	0	0	0	0	0	0
		RO	0	0	0	0	0	0	0	NA	NA
		UA	0	0	0	0	0	0	0	0	0
	TOTAL*	2	1	1	8	15	2	3	40	72	
	cargo capacity in tonnes	DE (all the pushed barges)	0	0	0	0	0	0	0	28,561	28,561
		AT	0	0	0	0	0	0	0	18,054	18,054
		SK	0	0	0	2,400	0	0	1,960	0	4,360
		HU	0	0	0	0	0	0	0	0	NA
		HR	0	0	0	1,065	0	0	0	0	1,065
		RS	416	462	933	6,079	25,383	4,108	3,100	0	40,481
		BG	0	0	0	0	0	0	0	NA	NA
		MD	0	0	0	0	0	0	0	0	0
		RO	0	0	0	0	0	0	0	NA	NA
UA		0	0	0	0	0	0	0	0	0	
TOTAL*	416	462	933	9,544	25,383	4,108	5,060	46,615	92,521		

* Due to missing data, the row and column totals should not be interpreted as actual sums but rather as "at least" lower bounds.

** For DE, AT, BG and RO, DC only has aggregated fleet data not detailed by capacity. Therefore, the fleet data of these countries are excluded from the orange totals and included in the blue and green totals.

*** The DC source on Germany (Generaldirektion Wasserstraßen und Schifffahrt) does not separate the categories of "pushed barges for dry cargo", "pushed barges for liquid cargo" and "combined (pushed+towed) barges for dry cargo", therefore the Secretariat includes their aggregated value in all three categories.

Type of vessel	Variable	Country	By cargo capacity in tonnes (SK, HU, HR, RS, MD, UA)							TOTAL (DE, AT, BG, RO)**	TOTAL (all member states)*
			under 400	401-649	650-999	1000-1499	1500-1999	2000-2999	over 3000		
Combined (pushed+towed) barges for dry cargo***	number of vessels	DE (all the pushed barges)	0	0	0	0	0	0	0	29	29
		AT	0	0	0	0	0	0	0	0	0
		SK	0	0	0	0	0	0	0	0	0
		HU	0	1	1	0	0	0	0	0	2
		HR	0	0	0	0	0	0	0	0	0
		RS	0	0	0	0	0	0	0	0	0
		BG	0	0	0	0	0	0	0	NA	NA
		MD	0	0	0	0	0	0	0	0	0
		RO	0	0	0	0	0	0	0	NA	NA
		UA	0	0	0	0	1	0	0	0	1
	TOTAL*	0	1	1	0	1	0	0	29	32	
	cargo capacity in tonnes	DE (all the pushed barges)	0	0	0	0	0	0	0	28,561	28,561
		AT	0	0	0	0	0	0	0	0	0
		SK	0	0	0	0	0	0	0	0	0
		HU	0	NA	NA	0	0	0	0	0	NA
		HR	0	0	0	0	0	0	0	0	0
		RS	0	0	0	0	0	0	0	0	0
		BG	0	0	0	0	0	0	0	NA	NA
		MD	0	0	0	0	0	0	0	0	0
		RO	0	0	0	0	0	0	0	NA	NA
UA		0	0	0	0	1,610	0	0	0	1,610	
TOTAL*	0	0	0	0	1,610	0	0	28,561	30,171		

* Due to missing data, the row and column totals should not be interpreted as actual sums but rather as "at least" lower bounds.

** For DE, AT, BG and RO, DC only has aggregated fleet data not detailed by capacity. Therefore, the fleet data of these countries are excluded from the orange totals and included in the blue and green totals.

*** The DC source in Germany (Generaldirektion Wasserstraßen und Schifffahrt) does not separate the categories of "pushed barges for dry cargo", "pushed barges for liquid cargo" and "combined (pushed+towed) barges for dry cargo", therefore the Secretariat includes their aggregated value in all three categories.

Type of vessel	Variable	Country	By cargo capacity in tonnes (SK, HU, HR, RS, MD, UA)							TOTAL (DE, AT, BG, RO)**	TOTAL (all member states)*
			under 400	401-649	650-999	1000-1499	1500-1999	2000-2999	over 3000		
Pushed barges (ro-ro)	number of vessels	DE	0	0	0	0	0	0	0	0	0
		AT	0	0	0	0	0	0	0	0	0
		SK	0	0	0	0	0	0	0	0	0
		HU	0	0	0	0	0	0	0	0	NA
		HR	0	0	0	0	0	0	0	0	0
		RS	0	0	0	0	0	0	0	0	0
		BG	0	0	0	0	0	0	0	NA	NA
		MD	0	0	0	0	0	0	0	0	0
		RO	0	0	0	0	0	0	0	NA	NA
		UA	0	0	0	0	0	0	0	0	0
	TOTAL*	0	0	0	0	0	0	0	0	0	
	cargo capacity in tonnes	DE	0	0	0	0	0	0	0	0	0
		AT	0	0	0	0	0	0	0	0	0
		SK	0	0	0	0	0	0	0	0	0
		HU	0	0	0	0	0	0	0	0	NA
		HR	0	0	0	0	0	0	0	0	0
		RS	0	0	0	0	0	0	0	0	0
		BG	0	0	0	0	0	0	0	NA	NA
		MD	0	0	0	0	0	0	0	0	0
		RO	0	0	0	0	0	0	0	NA	NA
UA		0	0	0	0	0	0	0	0	0	
TOTAL*	0	0	0	0	0	0	0	0	0		

* Due to missing data, the row and column totals should not be interpreted as actual sums but rather as "at least" lower bounds.

** For DE, AT, BG and RO, DC only has aggregated fleet data not detailed by capacity. Therefore, the fleet data of these countries are excluded from the orange totals and included in the blue and green totals.

Year 2023

Type of vessel	Variable	Country	By cargo capacity in tonnes (SK, HU, HR, RS, MD, UA)							TOTAL (DE, AT, BG, RO)**	TOTAL (all member states)*	
			under 400	401-649	650-999	1000-1499	1500-1999	2000-2999	over 3000			
Towed barges for dry cargo	number of vessels	DE	0	0	0	0	0	0	0	0	NA	NA
		AT	0	0	0	0	0	0	0	0	45	45
		SK	2	0	0	0	0	0	0	0	0	2
		HU	2	0	2	1	0	0	0	0	0	5
		HR	20	3	5	2	1	0	0	0	0	31
		RS	13	15	0	2	0	0	0	0	0	30
		BG	0	0	0	0	0	0	0	0	NA	NA
		MD	0	0	0	0	0	0	0	0	0	0
		RO	0	0	0	0	0	0	0	0	NA	NA
		UA	0	0	0	0	2	0	0	0	0	2
		TOTAL*	37	18	7	5	3	0	0	0	45	115
	cargo capacity in tonnes	DE	0	0	0	0	0	0	0	0	NA	NA
		AT	0	0	0	0	0	0	0	0	NA	NA
		SK	1	0	0	0	0	0	0	0	0	1
		HU	NA	0	NA	NA	0	0	0	0	0	NA
		HR	3,801	1,447	4,241	2,012	1,753	0	0	0	0	13,254
		RS	2,073	7,669	0	2,234	0	0	0	0	0	11,976
		BG	0	0	0	0	0	0	0	0	NA	NA
		MD	0	0	0	0	0	0	0	0	0	0
		RO	0	0	0	0	0	0	0	0	NA	NA
UA		0	0	0	0	3,381	0	0	0	0	3,381	
TOTAL*	5,875	9,116	4,241	4,246	5,134	0	0	0	0	28,612		

* Due to missing data, the row and column totals should not be interpreted as actual sums but rather as "at least" lower bounds.

** For DE, AT, BG and RO, DC only has aggregated fleet data not detailed by capacity. Therefore, the fleet data of these countries are excluded from the orange totals and included in the blue and green totals.

Year 2023

Type of vessel	Variable	Country	By cargo capacity in tonnes (SK, HU, HR, RS, MD, UA)							TOTAL (DE, AT, BG, RO)**	TOTAL (all member states)*	
			under 400	401-649	650-999	1000-1499	1500-1999	2000-2999	over 3000			
Towed barges for liquid cargo	number of vessels	DE	0	0	0	0	0	0	0	0	NA	NA
		AT	0	0	0	0	0	0	0	0	0	0
		SK	0	0	0	0	0	0	0	0	0	0
		HU	0	0	0	0	0	0	0	0	0	NA
		HR	0	0	2	12	0	0	0	0	0	14
		RS	0	0	0	0	0	0	0	0	0	0
		BG	0	0	0	0	0	0	0	0	NA	NA
		MD	0	0	0	0	0	0	0	0	0	0
		RO	0	0	0	0	0	0	0	0	NA	NA
		UA	0	0	0	0	2	0	0	0	0	2
		TOTAL*	0	0	2	12	2	0	0	0	0	16
	cargo capacity in tonnes	DE	0	0	0	0	0	0	0	0	NA	NA
		AT	0	0	0	0	0	0	0	0	0	0
		SK	0	0	0	0	0	0	0	0	0	0
		HU	0	0	0	0	0	0	0	0	0	NA
		HR	0	0	1,960	12,427	0	0	0	0	0	14,387
		RS	0	0	0	0	0	0	0	0	0	0
		BG	0	0	0	0	0	0	0	0	NA	NA
		MD	0	0	0	0	0	0	0	0	0	0
		RO	0	0	0	0	0	0	0	0	NA	NA
UA		0	0	0	0	3,796	0	0	0	0	3,796	
TOTAL*	0	0	1,960	12,427	3,796	0	0	0	0	18,183		

* Due to missing data, the row and column totals should not be interpreted as actual sums but rather as "at least" lower bounds.

** For DE, AT, BG and RO, DC only has aggregated fleet data not detailed by capacity. Therefore, the fleet data of these countries are excluded from the orange totals and included in the blue and green totals.

**II.C Cargo fleet composition of the DC member states on the Danube
by year of construction
total (all member states)**

Year 2023

Type of vessel	Variable	By year of construction (except for DE; partly for SK, HR, BG and RO; completely for AT, HU, RS, MD and UA)								Total (completely for DE; partly for SK, HR, BG and RO (undetailed values of these countries)**	TOTAL (all member states)*
		before 1940	1941-1960	1961-1970	1971-1980	1981-1990	1991-2000	2001-2010	after 2010		
Pushers***	number of vessels	0	2	131	84	40	196	9	0	14	476
	engine power in kW	0	2,391	64,171	102,812	41,277	165,560	7,226	0	8,305	391,742
Tug-pushers***	number of vessels	0	1	29	0	3	1	0	0	14	48
	engine power in kW	0	294	42,755	0	1,162	358	0	0	8,305	52,874
Tugs	number of vessels	0	13	40	18	7	0	0	0	79	157
	engine power in kW	0	2,288	6,080	2,315	1,321	0	0	0	132,695	144,699
TOTAL (all member states)*	number of vessels	0	16	200	102	50	197	9	0	107	681
	engine power in kW	0	4,973	113,006	105,127	43,760	165,918	7,226	0	149,305	589,315

Motorized vessels for dry cargo	number of vessels	4	16	166	51	69	29	10	0	36	381
	cargo capacity in tonnes	3,499	10,607	177,952	32,724	67,562	64,208	27,806	0	52,998	437,356
	engine power in kW	2,686	5,457	90,129	14,552	47,830	37,016	16,685	0	25,163	239,518
Motorized vessels for liquid cargo	number of vessels	0	5	13	12	5	1	0	0	0	36
	cargo capacity in tonnes	0	5,925	11,874	22,900	11,499	1,642	0	0	0	53,840
	engine power in kW	0	3,670	9,454	15,294	4,924	1,490	0	0	0	34,832
TOTAL (all member states)*	number of vessels	4	21	179	63	74	30	10	0	36	417
	cargo capacity in tonnes	3,499	16,532	189,826	55,624	79,061	65,850	27,806	0	52,998	491,196
	engine power in kW	2,686	9,127	99,583	29,846	52,754	38,506	16,685	0	25,163	274,350

Pushed barges for dry cargo****	number of vessels	0	91	113	159	500	113	23	3	1,117	2,119
	cargo capacity in tonnes	0	383	59,902	116,420	734,906	201,782	45,901	6,294	1,606,161	2,771,749
Pushed barges for liquid cargo****	number of vessels	0	0	12	4	7	18	0	0	31	72
	cargo capacity in tonnes	0	0	15,956	6,659	10,621	28,764	0	0	30,521	92,521
Combined (pushed+towed) barges for dry	number of vessels	0	1	2	0	0	0	0	0	29	32
	cargo capacity in tonnes	0	0	1,610	0	0	0	0	0	28,561	30,171
Pushed barges (ro-ro)	number of vessels	0	0	0	0	0	0	0	0	2	2
	cargo capacity in tonnes	0	0	0	0	0	0	0	0	1,960	1,960
Towed barges for dry cargo	number of vessels	1	15	33	61	5	0	0	0	0	115
	cargo capacity in tonnes	1,753	4,765	14,693	5,755	1,646	0	0	0	0	28,612
Towed barges for liquid cargo	number of vessels	0	11	3	0	0	1	1	0	0	16
	cargo capacity in tonnes	0	11,272	3,115	0	0	1,917	1,879	0	0	18,183
TOTAL (all member states)*	number of vessels	1	118	163	224	512	132	24	3	1,179	2,354
	cargo capacity in tonnes	1,753	16,420	95,276	128,834	747,173	232,463	47,780	6,294	1,667,203	2,941,236

* Due to missing data, the row and column totals should not be interpreted as actual sums but rather as "at least" lower bounds.

** For DE and partly for SK, HR, BG, and RO, DC only has aggregated fleet data not detailed by year. Therefore, the fleet data of these countries are excluded from the orange totals and included in the blue and green totals.

*** The DC source on Germany (Generaldirektion Wasserstraßen und Schifffahrt) does not separate the categories of 'pushers' and 'pusher tugs', therefore the Secretariat includes their aggregated value in both categories.

**** The DC source on Germany (Generaldirektion Wasserstraßen und Schifffahrt) does not separate the categories of "pushed barges for dry cargo", "pushed barges for liquid cargo" and "combined (pushed+towed) barges for dry cargo", therefore the Secretariat includes their aggregated value in all three categories.

Source(s): DE - Generaldirektion Wasserstraßen und Schifffahrt; AT, BG, RO, MD - previous yearbooks; HU - Központi Statisztikai Hivatal; SK, HR, RS, UA - statistical forms of the Secretariat.

**II.C Cargo fleet composition of the DC member states on the Danube
by year of construction**

Year 2023

Type of vessel	Variable	Country	By year of construction (except for DE; partly for SK, HR, BG and RO; completely for AT, HU, RS, MD and UA)							Total (completely for DE; partly for SK, HR, BG and RO (undetailed values of these countries))**	TOTAL (all member states)*	
			before 1940	1941-1960	1961-1970	1971-1980	1981-1990	1991-2000	2001-2010			after 2010
Pushers***	number of vessels	DE (with pusher tugs)	0	0	0	0	0	0	0	0	14	14
		AT	0	0	0	29	0	0	0	0	0	29
		SK	0	0	2	7	15	0	0	0	0	24
		HU	0	0	1	10	2	0	0	0	0	13
		HR	0	0	0	0	3	0	0	0	0	3
		RS	0	2	10	23	12	7	1	0	0	55
		BG	0	0	13	0	0	12	0	0	0	25
		MD	0	0	0	0	2	0	0	0	0	2
		RO	0	0	105	0	0	177	8	0	0	290
	UA	0	0	0	15	6	0	0	0	0	21	
	TOTAL*	0	2	131	84	40	196	9	0	14	476	
	engine power in kW	DE (with pusher tugs)	0	0	0	0	0	0	0	0	8,305	8,305
		AT	0	0	0	40,745	0	0	0	0	0	40,745
		SK	0	0	2,944	7,096	16,628	0	0	0	0	26,668
		HU	0	0	NA	NA	NA	0	0	0	0	NA
		HR	0	0	0	0	835	0	0	0	0	835
		RS	0	2,391	12,127	23,167	12,440	3,660	226	0	0	54,011
		BG	0	0	11,100	0	0	15,900	0	0	0	27,000
MD		0	0	0	0	290	0	0	0	0	290	
RO		0	0	38,000	0	0	146,000	7,000	0	0	191,000	
UA	0	0	0	31,804	11,084	0	0	0	0	42,888		
TOTAL*	0	2,391	64,171	102,812	41,277	165,560	7,226	0	8,305	391,742		

* Due to missing data, the row and column totals should not be interpreted as actual sums but rather as "at least" lower bounds.

** For DE and partly for SK, HR, BG, and RO, DC only has aggregated fleet data not detailed by year. Therefore, the fleet data of these countries are excluded from the orange totals and included in the blue and green totals.

*** The DC source on Germany (Generaldirektion Wasserstraßen und Schifffahrt) does not separate the categories of 'pushers' and 'pusher tugs', therefore the Secretariat includes their aggregated value in both categories.

Year 2023

Type of vessel	Variable	Country	By year of construction (except for DE; partly for SK, HR, BG and RO; completely for AT, HU, RS, MD and UA)							Total (completely for DE; partly for SK, HR, BG and RO (undetailed values of these countries))**	TOTAL (all member states)*	
			before 1940	1941-1960	1961-1970	1971-1980	1981-1990	1991-2000	2001-2010			after 2010
Tug-pushers***	number of vessels	DE (with pushers)	0	0	0	0	0	0	0	0	14	14
		AT	0	0	0	0	0	0	0	0	0	0
		SK	0	0	0	0	3	0	0	0	0	3
		HU	0	0	0	0	0	0	0	0	0	0
		HR	0	1	0	0	0	1	0	0	0	2
		RS	0	0	0	0	0	0	0	0	0	0
		BG	0	0	0	0	0	0	0	0	NA	NA
		MD	0	0	0	0	0	0	0	0	0	0
		RO	0	0	0	0	0	0	0	0	NA	NA
	UA			29	0	0	0	0	0	0	29	
	TOTAL*	0	1	29	0	3	1	0	0	14	48	
	engine power in kW	DE (with pushers)	0	0	0	0	0	0	0	0	8,305	8,305
		AT	0	0	0	0	0	0	0	0	0	0
		SK	0	0	0	0	1,162	0	0	0	0	1,162
		HU	0	0	0	0	0	0	0	0	0	NA
		HR	0	294	0	0	0	358	0	0	0	652
		RS	0	0	0	0	0	0	0	0	0	0
		BG	0	0	0	0	0	0	0	0	NA	NA
MD		0	0	0	0	0	0	0	0	0	0	
RO		0	0	0	0	0	0	0	0	NA	NA	
UA	0	0	42,755	0	0	0	0	0	0	42,755		
TOTAL*	0	294	42,755	0	1,162	358	0	0	8,305	52,874		

* Due to missing data, the row and column totals should not be interpreted as actual sums but rather as "at least" lower bounds.

** For DE and partly for SK, HR, BG, and RO, DC only has aggregated fleet data not detailed by year. Therefore, the fleet data of these countries are excluded from the orange totals and included in the blue and green totals.

*** The DC source on Germany (Generaldirektion Wasserstraßen und Schifffahrt) does not separate the categories of 'pushers' and 'pusher tugs', therefore the Secretariat includes their aggregated value in both categories.

Type of vessel	Variable	Country	By year of construction (except for DE; partly for SK, HR, BG and RO; completely for AT, HU, RS, MD and UA)							Total (completely for DE; partly for SK, HR, BG and RO (undetailed values of these countries)**	TOTAL (all member states)*		
			before 1940	1941-1960	1961-1970	1971-1980	1981-1990	1991-2000	2001-2010			after 2010	
Tugs	number of vessels	DE	0	0	0	0	0	0	0	0	0	2	2
		AT	0	0	0	0	0	0	0	0	0	0	0
		SK	0	1	1	0	2	0	0	0	0	0	4
		HU	0	5	26	8	1	0	0	0	0	0	40
		HR	0	6	5	2	1	0	0	0	0	0	14
		RS	0	1	5	7	3	0	0	0	0	0	16
		BG	0	0	0	0	0	0	0	0	0	NA	NA
		MD	0	0	0	1	0	0	0	0	0	0	1
		RO	0	0	0	0	0	0	0	0	0	77	77
	UA	0	0	3	0	0	0	0	0	0	0	3	
	TOTAL*	0	13	40	18	7	0	0	0	0	79	157	
	engine power in kW	DE	0	0	0	0	0	0	0	0	0	290	290
		AT	0	0	0	0	0	0	0	0	0	0	0
		SK	0	676	53	0	293	0	0	0	0	0	1,022
		HU	0	NA	NA	NA	NA	0	0	0	0	0	NA
		HR	0	1,347	1,155	356	220	0	0	0	0	0	3,078
		RS	0	265	2,556	991	808	0	0	0	0	0	4,620
		BG	0	0	0	0	0	0	0	0	0	NA	NA
		MD	0	0	0	968	0	0	0	0	0	0	968
RO		0	0	0	0	0	0	0	0	0	132,405	132,405	
UA	0	0	2,316	0	0	0	0	0	0	0	2,316		
TOTAL*	0	2,288	6,080	2,315	1,321	0	0	0	0	132,695	144,699		

* Due to missing data, the row and column totals should not be interpreted as actual sums but rather as "at least" lower bounds.

** For DE and partly for SK, HR, BG, and RO, DC only has aggregated fleet data not detailed by year. Therefore, the fleet data of these countries are excluded from the orange totals and included in the blue and green totals.

Type of vessel	Variable	Country	By year of construction (except for DE; partly for SK, HR, BG and RO; completely for AT, HU, RS, MD and UA)							Total (completely for DE; partly for SK, HR, BG and RO (undetailed values of these countries)**	TOTAL (all member states)*		
			before 1940	1941-1960	1961-1970	1971-1980	1981-1990	1991-2000	2001-2010			after 2010	
Motorized vessels for dry cargo	number of vessels	DE	0	0	0	0	0	0	0	0	0	35	35
		AT	0	0	0	0	14	0	0	0	0	0	14
		SK	0	1	3	0	1	0	0	0	0	0	5
		HU	1	6	16	19	24	0	0	0	0	0	66
		HR	1	4	2	1	0	0	0	0	0	1	9
		RS	2	5	9	28	13	0	1	0	0	0	58
		BG	0	0	32	0	0	6	0	0	0	0	38
		MD	0	0	0	0	1	0	0	0	0	0	1
		RO	0	0	104	0	0	17	9	0	0	0	130
	UA				3	16	6	0	0	0	0	25	
	TOTAL*	4	16	166	51	69	29	10	0	0	36	381	
	cargo capacity in tonnes	DE	0	0	0	0	0	0	0	0	0	52,632	52,632
		AT	0	0	0	0	23,892	0	0	0	0	0	23,892
		SK	0	1,751	1,417	0	61	0	0	0	0	0	3,229
		HU	NA	NA	NA	NA	NA	0	0	0	0	0	NA
		HR	805	4,672	2,007	1,974	0	0	0	0	0	366	9,824
		RS	2,694	4,184	8,628	25,848	16,753	0	1,806	0	0	0	59,913
		BG	0	0	48,900	0	0	9,600	0	0	0	0	58,500
		MD	0	0	0	0	600	0	0	0	0	0	600
		RO	0	0	117,000	0	0	33,000	26,000	0	0	0	176,000
	UA	0	0	0	4,902	26,256	21,608	0	0	0	0	52,766	
	TOTAL*	3,499	10,607	177,952	32,724	67,562	64,208	27,806	0	0	52,998	437,356	
	engine power in kW	DE	0	0	0	0	0	0	0	0	0	25,034	25,034
		AT	0	0	0	0	14,882	0	0	0	0	0	14,882
		SK	0	552	877	0	105	0	0	0	0	0	1,534
		HU	NA	NA	NA	NA	NA	0	0	0	0	0	NA
		HR	496	2,288	844	854	0	0	0	0	0	129	4,611
RS		2,190	2,617	4,808	9,063	7,795	0	1,685	0	0	0	28,158	
BG		0	0	24,600	0	0	7,100	0	0	0	0	31,700	
MD		0	0	0	0	330	0	0	0	0	0	330	
RO		0	0	59,000	0	0	18,000	15,000	0	0	0	92,000	
UA	0	0	0	4,635	24,718	11,916	0	0	0	0	41,270		
TOTAL*	2,686	5,457	90,129	14,552	47,830	37,016	16,685	0	0	25,163	239,519		

* Due to missing data, the row and column totals should not be interpreted as actual sums but rather as "at least" lower bounds.

** For DE and partly for SK, HR, BG, and RO, DC only has aggregated fleet data not detailed by year. Therefore, the fleet data of these countries are excluded from the orange totals and included in the blue and green totals.

Type of vessel	Variable	Country	By year of construction (except for DE; partly for SK, HR, BG and RO; completely for AT, HU, RS, MD and UA)								Total (completely for DE; partly for SK, HR, BG and RO (undetailed values of these countries)**	TOTAL (all member states)*	
			before 1940	1941-1960	1961-1970	1971-1980	1981-1990	1991-2000	2001-2010	after 2010			
Motorized vessels for liquid cargo	number of vessels	DE	0	0	0	0	0	0	0	0	0	0	0
		AT	0	0	7	0	0	0	0	0	0	0	7
		SK	0	0	0	0	2	0	0	0	0	0	2
		HU	0	0	0	1	1	0	0	0	0	0	2
		HR	0	1	2	1	0	0	0	0	0	0	4
		RS	0	4	4	10	1	1	0	0	0	0	20
		BG	0	0	0	0	0	0	0	0	0	NA	NA
		MD	0	0	0	0	0	0	0	0	0	0	0
		RO	0	0	0	0	0	0	0	0	0	NA	NA
	UA	0	0	0	0	1	0	0	0	0	0	1	
	TOTAL*	0	5	13	12	5	1	0	0	0	0	36	
	cargo capacity in tonnes	DE	0	0	0	0	0	0	0	0	0	0	0
		AT	0	0	2,903	0	0	0	0	0	0	0	2,903
		SK	0	0	0	0	5,409	0	0	0	0	0	5,409
		HU	0	0	0	NA	NA	0	0	0	0	0	NA
		HR	0	876	1,927	1,294	0	0	0	0	0	0	4,097
		RS	0	5,049	7,044	21,606	2,960	1,642	0	0	0	0	38,301
		BG	0	0	0	0	0	0	0	0	0	NA	NA
		MD	0	0	0	0	0	0	0	0	0	0	0
		RO	0	0	0	0	0	0	0	0	0	NA	NA
	UA	0	0	0	0	3,130	0	0	0	0	0	3,130	
	TOTAL*	0	5,925	11,874	22,900	11,499	1,642	0	0	0	0	53,840	
	engine power in kW	DE	0	0	0	0	0	0	0	0	0	0	0
		AT	0	0	2,387	0	0	0	0	0	0	0	2,387
		SK	0	0	0	0	1,968	0	0	0	0	0	1,968
		HU	0	0	0	NA	NA	0	0	0	0	0	NA
		HR	0	876	1,898	644	0	0	0	0	0	0	3,418
RS		0	2,794	5,169	14,650	2,071	1,490	0	0	0	0	26,174	
BG		0	0	0	0	0	0	0	0	0	NA	NA	
MD		0	0	0	0	0	0	0	0	0	0	0	
RO		0	0	0	0	0	0	0	0	0	NA	NA	
UA	0	0	0	0	885	0	0	0	0	0	885		
TOTAL*	0	3,670	9,454	15,294	4,924	1,490	0	0	0	0	34,832		

* Due to missing data, the row and column totals should not be interpreted as actual sums but rather as "at least" lower bounds.

** For DE and partly for SK, HR, BG, and RO, DC only has aggregated fleet data not detailed by year. Therefore, the fleet data of these countries are excluded from the orange totals and included in the blue and green totals.

Type of vessel	Variable	Country	By year of construction (except for DE; partly for SK, HR, BG and RO; completely for AT, HU, RS, MD and UA)								Total (completely for DE; partly for SK, HR, BG and RO (undetailed values of these countries)**	TOTAL (all member states)*	
			before 1940	1941-1960	1961-1970	1971-1980	1981-1990	1991-2000	2001-2010	after 2010			
Pushed barges for dry cargo***	number of vessels	DE	0	0	0	0	0	0	0	0	0	29	29
		AT	0	0	0	0	141	0	0	0	0	0	141
		SK	0	0	0	0	91	0	0	0	0	0	91
		HU	0	90	68	76	3	0	0	0	0	0	237
		HR	0	0	13	9	5	1	1	0	0	0	29
		RS	0	1	26	73	60	3	0	0	0	0	163
		BG	0	0	0	0	0	0	0	0	0	98	98
		MD	0	0	0	0	1	1	0	0	0	0	2
		RO	0	0	0	0	0	0	0	0	0	990	990
	UA	0	0	6	1	199	108	22	3	0	0	339	
	TOTAL*	0	91	113	159	500	113	23	3	0	1,117	2,119	
	cargo capacity in tonnes	DE	0	0	0	0	0	0	0	0	0	28,561	28,561
		AT	0	0	0	0	203,562	0	0	0	0	0	203,562
		SK	0	0	0	0	152,800	0	0	0	0	0	152,800
		HU	0	NA	NA	NA	NA	0	0	0	0	0	NA
		HR	0	0	14,821	5,559	5,630	501	70	0	0	0	26,581
		RS	0	383	32,037	108,761	95,914	5,025	0	0	0	0	242,120
		BG	0	0	0	0	0	0	0	0	0	164,600	164,600
		MD	0	0	0	0	200	600	0	0	0	0	800
		RO	0	0	0	0	0	0	0	0	0	1,413,000	1,413,000
UA		0	0	13,044	2,100	276,800	195,656	45,831	6,294	0	0	539,725	
TOTAL*		0	383	59,902	116,420	734,906	201,782	45,901	6,294	1,606,161	2,771,749		

* Due to missing data, the row and column totals should not be interpreted as actual sums but rather as "at least" lower bounds.

** For DE and partly for SK, HR, BG, and RO, DC only has aggregated fleet data not detailed by year. Therefore, the fleet data of these countries are excluded from the orange totals and included in the blue and green totals.

*** The DC source on Germany (Generaldirektion Wasserstraßen und Schifffahrt) does not separate the categories of "pushed barges for dry cargo", "pushed barges for liquid cargo" and "combined (pushed+towed) barges for dry cargo", therefore the Secretariat includes their aggregated value in all three categories.

Year 2023

Type of vessel	Variable	Country	By year of construction (except for DE; partly for SK, HR, BG and RO; completely for AT, HU, RS, MD and UA)							Total (completely for DE; partly for SK, HR, BG and RO (undetailed values of these countries))**	TOTAL (all member states)*	
			before 1940	1941-1960	1961-1970	1971-1980	1981-1990	1991-2000	2001-2010			after 2010
Pushed barges for liquid cargo***	number of vessels	DE	0	0	0	0	0	0	0	0	29	29
		AT	0	0	0	0	0	11	0	0	0	11
		SK	0	0	0	0	2	0	0	0	2	4
		HU	0	0	0	0	0	0	0	0	0	0
		HR	0	0	1	0	0	0	0	0	0	1
		RS	0	0	11	4	5	7	0	0	0	27
		BG	0	0	0	0	0	0	0	0	NA	NA
		MD	0	0	0	0	0	0	0	0	0	0
		RO	0	0	0	0	0	0	0	0	NA	NA
	UA	0	0	0	0	0	0	0	0	0	0	
	TOTAL*	0	0	12	4	7	18	0	0	31	72	
	cargo capacity in tonnes	DE	0	0	0	0	0	0	0	0	28,561	28,561
		AT	0	0	0	0	0	18,054	0	0	0	18,054
		SK	0	0	0	0	2,400	0	0	0	1,960	4,360
		HU	0	0	0	0	0	0	0	0	0	NA
		HR	0	0	1,065	0	0	0	0	0	0	1,065
		RS	0	0	14,891	6,659	8,221	10,710	0	0	0	40,481
		BG	0	0	0	0	0	0	0	0	NA	NA
		MD	0	0	0	0	0	0	0	0	0	0
RO		0	0	0	0	0	0	0	0	NA	NA	
UA	0	0	0	0	0	0	0	0	0	0		
TOTAL*	0	0	15,956	6,659	10,621	28,764	0	0	30,521	92,521		

* Due to missing data, the row and column totals should not be interpreted as actual sums but rather as "at least" lower bounds.

** For DE and partly for SK, HR, BG, and RO, DC only has aggregated fleet data not detailed by year. Therefore, the fleet data of these countries are excluded from the orange totals and included in the blue and green totals.

*** The DC source on Germany (Generaldirektion Wasserstraßen und Schifffahrt) does not separate the categories of "pushed barges for dry cargo", "pushed barges for liquid cargo" and "combined (pushed+towed) barges for dry cargo", therefore the Secretariat includes their aggregated value in all three categories.

Year 2023

Type of vessel	Variable	Country	By year of construction (except for DE; partly for SK, HR, BG and RO; completely for AT, HU, RS, MD and UA)							Total (completely for DE; partly for SK, HR, BG and RO (undetailed values of these countries))**	TOTAL (all member states)*	
			before 1940	1941-1960	1961-1970	1971-1980	1981-1990	1991-2000	2001-2010			after 2010
Combined (pushed+towed) barges for dry cargo***	number of vessels	DE	0	0	0	0	0	0	0	0	29	29
		AT	0	0	0	0	0	0	0	0	0	0
		SK	0	0	0	0	0	0	0	0	0	0
		HU	0	1	1	0	0	0	0	0	0	2
		HR	0	0	0	0	0	0	0	0	0	0
		RS	0	0	0	0	0	0	0	0	0	0
		BG	0	0	0	0	0	0	0	0	NA	NA
		MD	0	0	0	0	0	0	0	0	0	0
		RO	0	0	0	0	0	0	0	0	NA	NA
	UA	0	0	1	0	0	0	0	0	0	1	
	TOTAL*	0	1	2	0	0	0	0	0	29	32	
	cargo capacity in tonnes	DE	0	0	0	0	0	0	0	0	28,561	28,561
		AT	0	0	0	0	0	0	0	0	0	0
		SK	0	0	0	0	0	0	0	0	0	0
		HU	0	NA	NA	0	0	0	0	0	0	NA
		HR	0	0	0	0	0	0	0	0	0	0
		RS	0	0	0	0	0	0	0	0	0	0
		BG	0	0	0	0	0	0	0	0	NA	NA
		MD	0	0	0	0	0	0	0	0	0	0
RO		0	0	0	0	0	0	0	0	NA	NA	
UA	0	0	1,610	0	0	0	0	0	0	1,610		
TOTAL*	0	0	1,610	0	0	0	0	0	28,561	30,171		

* Due to missing data, the row and column totals should not be interpreted as actual sums but rather as "at least" lower bounds.

** For DE and partly for SK, HR, BG, and RO, DC only has aggregated fleet data not detailed by year. Therefore, the fleet data of these countries are excluded from the orange totals and included in the blue and green totals.

*** The DC source on Germany (Generaldirektion Wasserstraßen und Schifffahrt) does not separate the categories of "pushed barges for dry cargo", "pushed barges for liquid cargo" and "combined (pushed+towed) barges for dry cargo", therefore the Secretariat includes their aggregated value in all three categories.

Year 2023

Type of vessel	Variable	Country	By year of construction (except for DE; partly for SK, HR, BG and RO; completely for AT, HU, RS, MD and UA)								Total (completely for DE; partly for SK, HR, BG and RO (undetailed values of these countries)**	TOTAL (all member states)*	
			before 1940	1941-1960	1961-1970	1971-1980	1981-1990	1991-2000	2001-2010	after 2010			
Pushed barges (ro-ro)	number of vessels	DE	0	0	0	0	0	0	0	0	0	0	0
		AT	0	0	0	0	0	0	0	0	0	0	0
		SK	0	0	0	0	0	0	0	0	0	2	2
		HU	0	0	0	0	0	0	0	0	0	0	0
		HR	0	0	0	0	0	0	0	0	0	0	0
		RS	0	0	0	0	0	0	0	0	0	0	0
		BG	0	0	0	0	0	0	0	0	0	NA	NA
		MD	0	0	0	0	0	0	0	0	0	0	0
		RO	0	0	0	0	0	0	0	0	0	NA	NA
	UA	0	0	0	0	0	0	0	0	0	0	0	
	TOTAL*	0	0	0	0	0	0	0	0	0	2	2	
	cargo capacity in tonnes	DE	0	0	0	0	0	0	0	0	0	0	0
		AT	0	0	0	0	0	0	0	0	0	0	0
		SK	0	0	0	0	0	0	0	0	0	1,960	1,960
		HU	0	0	0	0	0	0	0	0	0	0	NA
		HR	0	0	0	0	0	0	0	0	0	0	0
		RS	0	0	0	0	0	0	0	0	0	0	0
		BG	0	0	0	0	0	0	0	0	0	NA	NA
MD		0	0	0	0	0	0	0	0	0	0	0	
RO		0	0	0	0	0	0	0	0	0	NA	NA	
UA	0	0	0	0	0	0	0	0	0	0	0		
TOTAL*	0	0	0	0	0	0	0	0	0	1,960	1,960		

* Due to missing data, the row and column totals should not be interpreted as actual sums but rather as "at least" lower bounds.

** For DE and partly for SK, HR, BG, and RO, DC only has aggregated fleet data not detailed by year. Therefore, the fleet data of these countries are excluded from the orange totals and included in the blue and green totals.

Year 2023

Type of vessel	Variable	Country	By year of construction (except for DE; partly for SK, HR, BG and RO; completely for AT, HU, RS, MD and UA)								Total (completely for DE; partly for SK, HR, BG and RO (undetailed values of these countries)**	TOTAL (all member states)*	
			before 1940	1941-1960	1961-1970	1971-1980	1981-1990	1991-2000	2001-2010	after 2010			
Towed barges for dry cargo	number of vessels	DE	0	0	0	0	0	0	0	0	0	NA	NA
		AT	0	0	0	45	0	0	0	0	0	0	45
		SK	0	0	0	0	2	0	0	0	0	0	2
		HU	0	4	1	0	0	0	0	0	0	0	5
		HR	1	10	12	8	0	0	0	0	0	0	31
		RS	0	1	18	8	3	0	0	0	0	0	30
		BG	0	0	0	0	0	0	0	0	0	NA	NA
		MD	0	0	0	0	0	0	0	0	0	0	0
		RO	0	0	0	0	0	0	0	0	0	NA	NA
	UA	0	0	2	0	0	0	0	0	0	0	2	
	TOTAL*	1	15	33	61	5	0	0	0	0	0	115	
	cargo capacity in tonnes	DE	0	0	0	0	0	0	0	0	0	NA	NA
		AT	0	0	0	NA	0	0	0	0	0	0	NA
		SK	0	0	0	0	1	0	0	0	0	0	1
		HU	0	NA	NA	0	0	0	0	0	0	0	NA
		HR	1,753	4,379	3,276	3,846	0	0	0	0	0	0	13,254
		RS	0	386	8,036	1,909	1,645	0	0	0	0	0	11,976
		BG	0	0	0	0	0	0	0	0	0	NA	NA
MD		0	0	0	0	0	0	0	0	0	0	0	
RO		0	0	0	0	0	0	0	0	0	NA	NA	
UA	0	0	3,381	0	0	0	0	0	0	0	3,381		
TOTAL*	1,753	4,765	14,693	5,755	1,646	0	0	0	0	0	28,612		

* Due to missing data, the row and column totals should not be interpreted as actual sums but rather as "at least" lower bounds.

** For DE and partly for SK, HR, BG, and RO, DC only has aggregated fleet data not detailed by year. Therefore, the fleet data of these countries are excluded from the orange totals and included in the blue and green totals.

Type of vessel	Variable	Country	By year of construction (except for DE; partly for SK, HR, BG and RO; completely for AT, HU, RS, MD and UA)							Total (completely for DE; partly for SK, HR, BG and RO (undetailed values of these countries)**	TOTAL (all member states)*		
			before 1940	1941-1960	1961-1970	1971-1980	1981-1990	1991-2000	2001-2010			after 2010	
Towed barges for liquid cargo	number of vessels	DE	0	0	0	0	0	0	0	0	0	NA	NA
		AT	0	0	0	0	0	0	0	0	0	0	0
		SK	0	0	0	0	0	0	0	0	0	0	0
		HU	0	0	0	0	0	0	0	0	0	0	0
		HR	0	11	3	0	0	0	0	0	0	0	14
		RS	0	0	0	0	0	0	0	0	0	0	0
		BG	0	0	0	0	0	0	0	0	0	NA	NA
		MD	0	0	0	0	0	0	0	0	0	0	0
		RO	0	0	0	0	0	0	0	0	0	NA	NA
		UA	0	0				1	1	0	0	0	2
	TOTAL*	0	11	3	0	0	1	1	0	0	0	16	
	cargo capacity in tonnes	DE	0	0	0	0	0	0	0	0	0	NA	NA
		AT	0	0	0	0	0	0	0	0	0	0	0
		SK	0	0	0	0	0	0	0	0	0	0	0
		HU	0	0	0	0	0	0	0	0	0	0	NA
		HR	0	11,272	3,115	0	0	0	0	0	0	0	14,387
		RS	0	0	0	0	0	0	0	0	0	0	0
		BG	0	0	0	0	0	0	0	0	0	NA	NA
		MD	0	0	0	0	0	0	0	0	0	0	0
RO		0	0	0	0	0	0	0	0	0	NA	NA	
UA	0	0	0	0	0	0	1,917	1,879	0	0	3,796		
TOTAL*	0	11,272	3,115	0	0	0	1,917	1,879	0	0	18,183		

* Due to missing data, the row and column totals should not be interpreted as actual sums but rather as "at least" lower bounds.

** For DE and partly for SK, HR, BG, and RO, DC only has aggregated fleet data not detailed by year. Therefore, the fleet data of these countries are excluded from the orange totals and included in the blue and green totals.

Chapter

III

Cargo transport on the Danube



Notes to Chapter III

The total volume of goods transported along the Danube takes into account the following types of traffic as well:

- goods transported within the borders of the countries;
- goods loaded/unloaded in Danube countries from/to non-Danube countries:
 - through the Sulina Canal from/to the sea;
 - through the Kilia branch Canal from/to the sea;
 - through the Danube-Black Sea Canal (Cernavodă-Constanța) from/to the sea and from/to ports on the Canal;
 - through the Main-Danube Canal from the Main and from/to ports on the Canal.

*According to the adopted definitions, outbound cargo also includes foreign trade goods from non-Danube countries that arrive at Danube ports by other modes of transport and are subsequently transported on the Danube;

**Cargo transported within the borders of the countries also includes cargo dredged from the river bed and used or sold as construction materials, provided that it is carried under shipping documents.

NA = not available

III.A Transport volumes (in ths. tonnes)*

of vessels operating under the reporting country's flag, recorded in the reporting country's waters**

Year 2023

Country	I	II	III	IV	V	VI	VII	VIII	IX	X	XI	XII	TOTAL
DE	318			427			461			343			1,549
AT	298			317			309			252			1,176
SK	348			439			398			290			1,475
HU	151			167			110			131			559
HR	35			63			21			27			146
RS	1,368			1,397			1,491			1,120			5,376
BG	460			715			677			662			2,514
MD	NA			NA			NA			NA			NA
RO	3,614			3,990			4,296			3,949			15,849
UA	NA			NA			NA			NA			NA

*Total, transit included.

**The data presented here (except for Germany) does not distinguish between Danube and non-Danube navigation. However, in many cases, the aggregate figures provided above can be used to approximate Danube navigation volumes.

Source(s): Generaldirektion Wasserstraßen und Schifffahrt, Eurostat

III.A.2 Transport performance (million tkm)*

of vessels operating under the reporting country's flag, recorded in the reporting country's waters**

Year 2023

Country	I	II	III	IV	V	VI	VII	VIII	IX	X	XI	XII	TOTAL
DE	42			56			61			44			203
AT	55			57			55			39			206
SK	19			36			22			21			98
HU	49			49			31			37			166
HR	3			4			0			0			7
RS	221			224			218			169			832
BG	78			89			88			89			344
MD	NA			NA			NA			NA			NA
RO	1,313			1,257			1,383			1,320			5,273
UA	NA			NA			NA			NA			NA

*Total, transit included.

**The data presented here (except for Germany) does not distinguish between Danube and non-Danube navigation. However, in many cases, the aggregate figures provided above can be used to approximate Danube navigation volumes.

Source(s): Generaldirektion Wasserstraßen und Schifffahrt, Eurostat

III.B.1 Numbers of cargo vessel passages at certain points of the Danube (upstream and downstream)

Year 2023

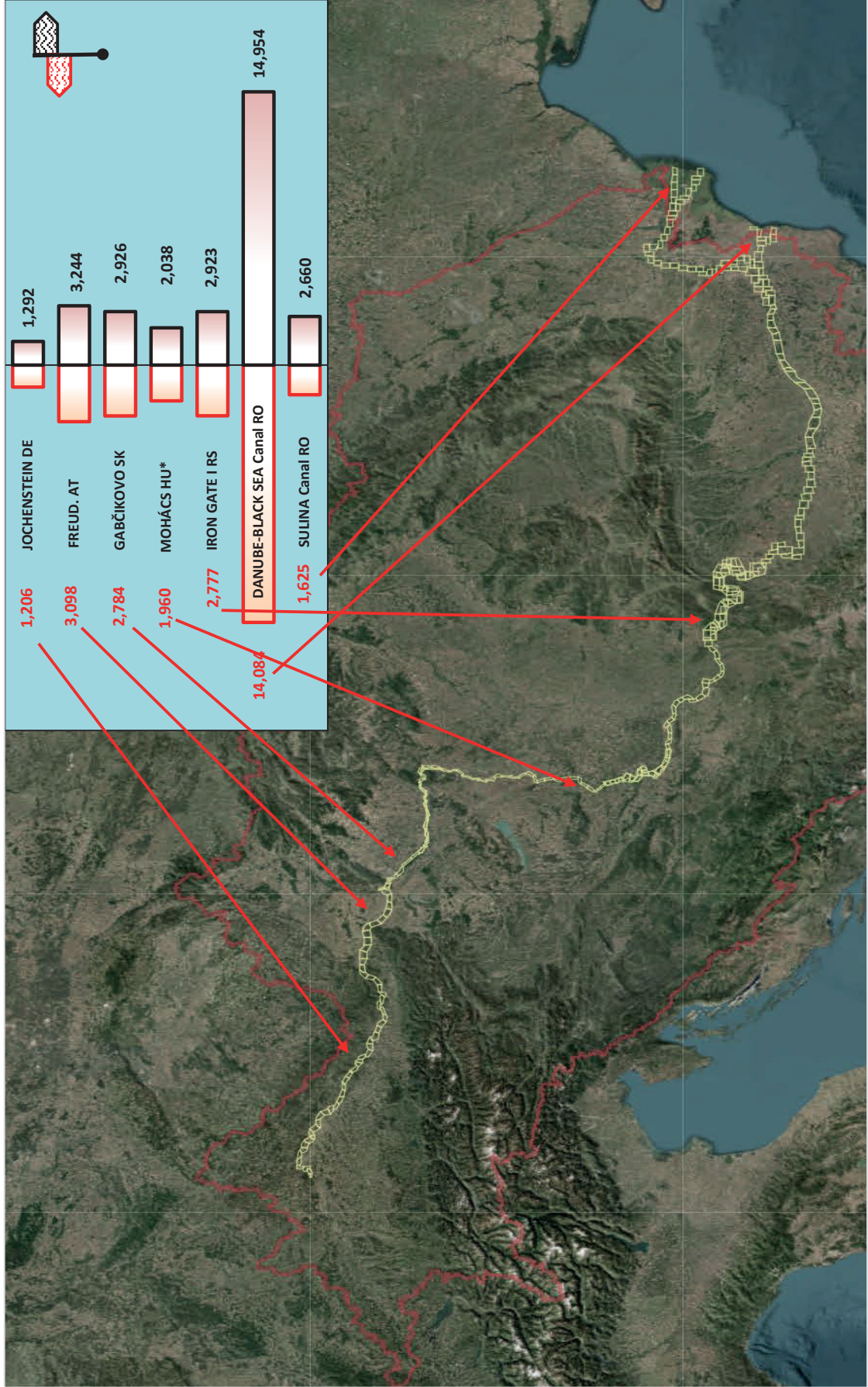

*Since Croatia joined the Schengen Area in January 2023, Mohács has partially lost its role as a passport control point. As a result, a minority of cargo vessel movements are no longer reflected in its official statistics.

Source(s): See them on the following pages

III.B.2 Volumes of cargo passed at certain points of the Danube (upstream and downstream), in ths. tonnes

Year 2023

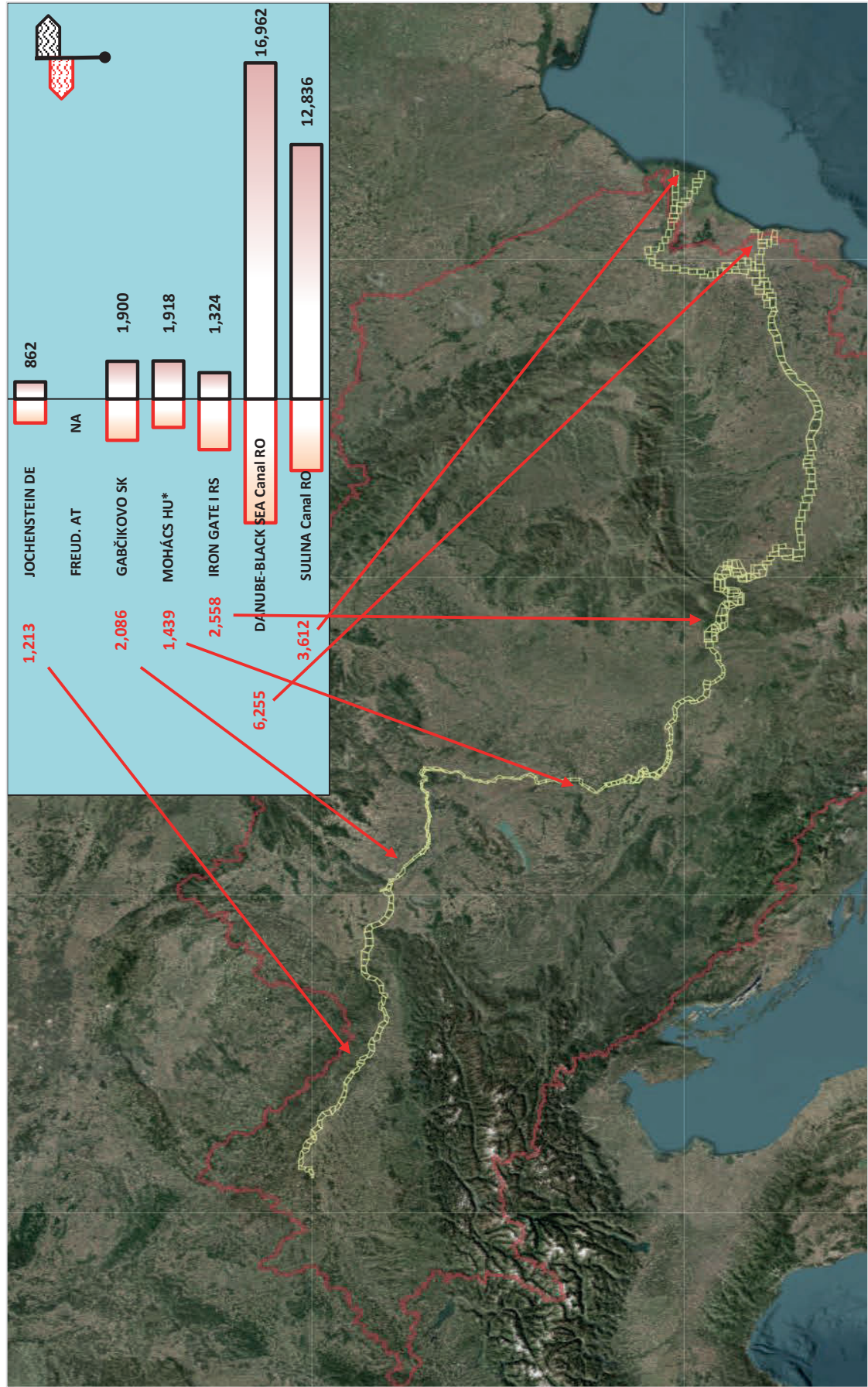

*Since Croatia joined the Schengen Area in January 2023, Mohács has partially lost its role as a passport control point. As a result, a minority of cargo vessel movements are no longer reflected in its official statistics.
Source(s): See them on the following pages

III.C.1 Cargo ship passages and cargo transported through the Jochenstein lock

Year 2023

Month	Upstream				Downstream			
	Number of passages			cargo transported	Number of passages			cargo transported
	TOTAL	empty	loaded	in ths. tonnes	TOTAL	empty	loaded	in ths. tonnes
I	91	8	83	107	97	31	66	80
II	125	24	101	110	131	49	82	86
III	55	8	47	50	63	26	37	32
IV	89	16	73	94	116	36	80	96
V	117	16	101	140	118	46	72	91
VI	138	23	115	111	151	45	106	101
VII	111	11	100	84	118	29	89	59
VIII	117	8	109	128	130	40	90	104
IX	113	6	107	126	125	48	77	70
X	73	15	58	39	68	17	51	26
XI	102	6	96	121	105	35	70	80
XII	75	2	73	104	70	40	30	36
Yearly total	1,206	143	1,063	1,213	1,292	442	850	862

Source(s): Generaldirektion Wasserstraßen und Schifffahrt

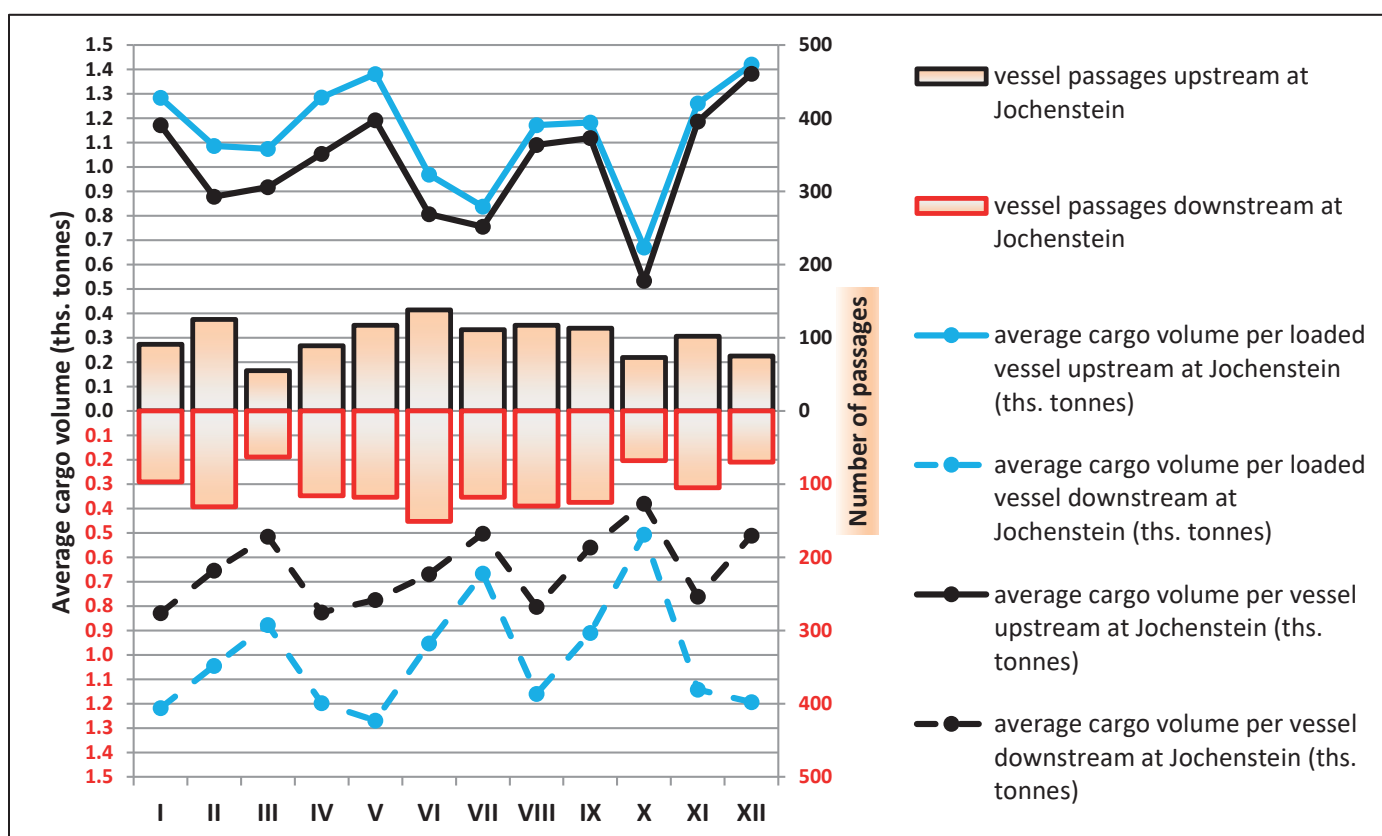

III.C.2 Cargo ship passages and cargo transported through the Freudenau lock

Year 2023

Month	Upstream				Downstream			
	Number of passages			cargo transported	Number of passages			cargo transported
	TOTAL	empty	loaded	in ths. tonnes	TOTAL	empty	loaded	in ths. tonnes
I	290	13	277		291	189	102	
II	280	3	277		282	183	99	
III	230	5	225		261	178	83	
IV	243	28	215		283	152	131	
V	276	45	231		286	179	107	
VI	322	59	263		333	183	150	
VII	250	21	229		258	152	106	
VIII	229	4	225		251	151	100	
IX	283	20	263		290	133	157	
X	241	20	221		254	139	115	
XI	253	17	236		261	147	114	
XII	201	6	195		194	120	74	
Yearly total	3,098	241	2,857	NA	3,244	1,906	1,338	NA

Source(s): viadonau

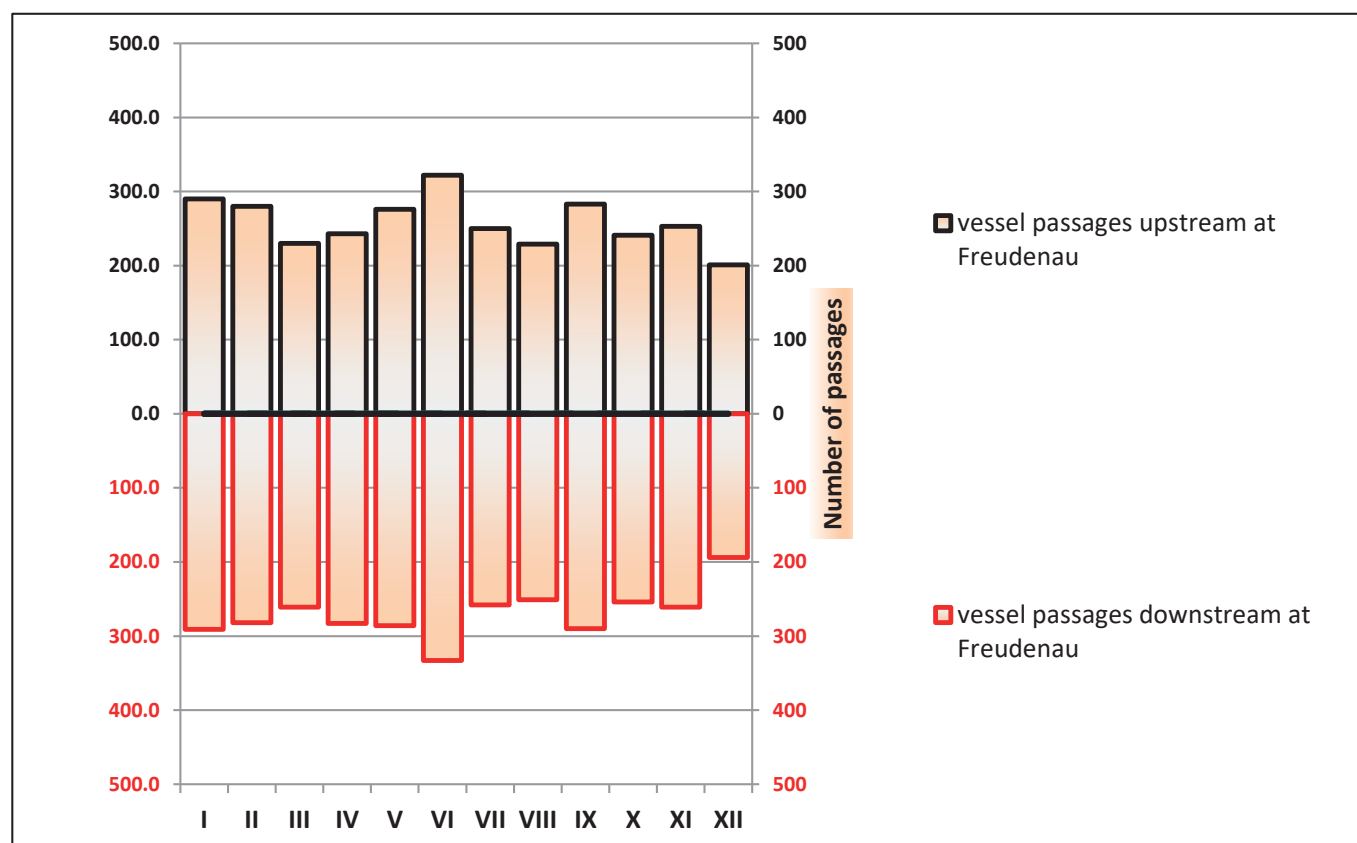

III.C.3 Cargo ship passages and cargo transported through the Gabčíkovo lock

Year 2023

Month	Upstream				Downstream			
	Number of passages			cargo transported	Number of passages			cargo transported
	TOTAL	empty	loaded	in ths. tonnes	TOTAL	empty	loaded	in ths. tonnes
I	253	83	170	164	276	84	192	184
II	217	52	165	161	232	74	158	152
III	217	54	163	176	242	86	156	146
IV	229	67	162	180	263	62	201	188
V	240	59	181	207	250	89	161	154
VI	243	78	165	186	249	67	182	184
VII	253	86	167	164	263	67	196	176
VIII	230	74	156	162	249	71	178	178
IX	247	42	205	214	249	85	164	153
X	201	57	144	99	209	74	135	89
XI	263	64	199	206	252	91	161	161
XII	191	47	144	168	192	66	126	134
Yearly total	2,784	763	2,021	2,086	2,926	916	2,010	1,900

Source(s): Slovensky Vodohospodarsky Podnik

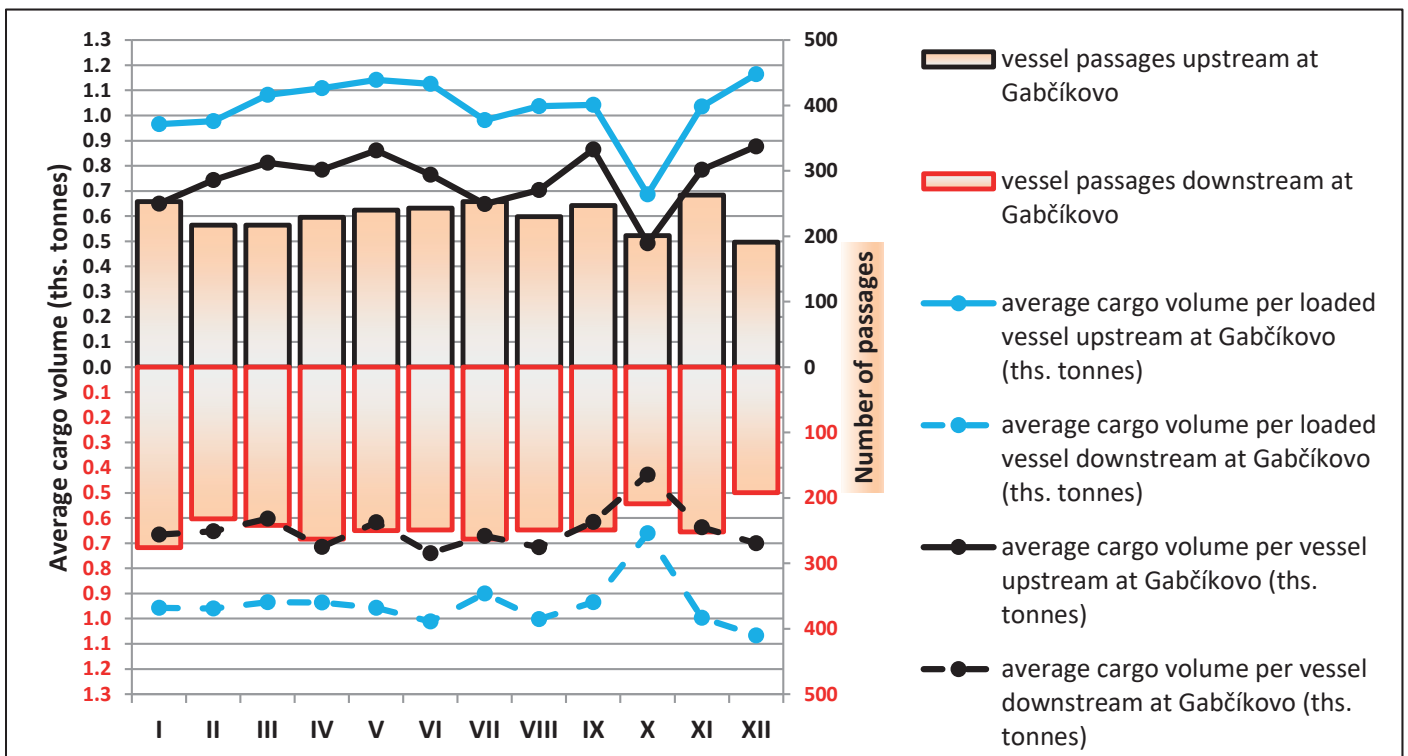

III.C.3.2 Cargo ship passages and cargo transported through the Gabčíkovo lock by type and loadedness of vessel

Year 2023

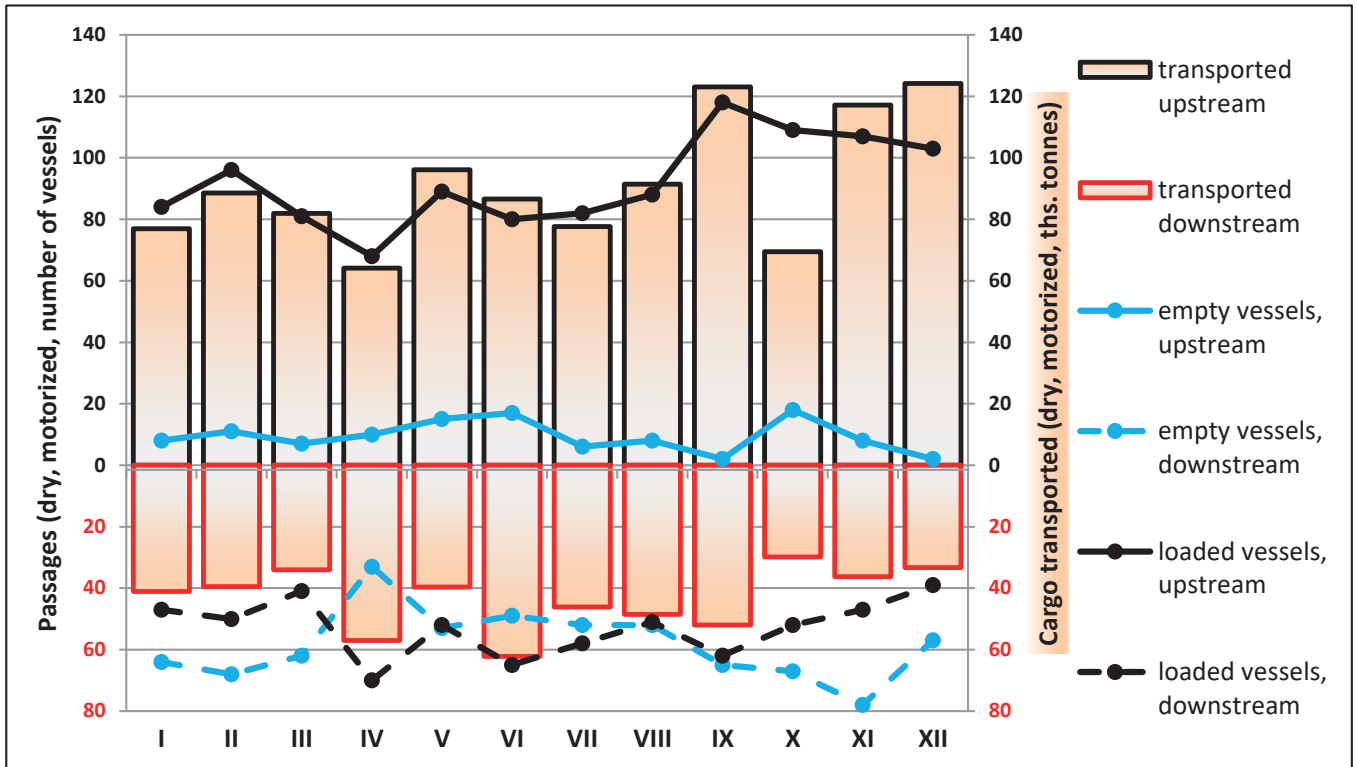

Source(s): Slovensky Vodohospodarsky Podnik

Year 2023

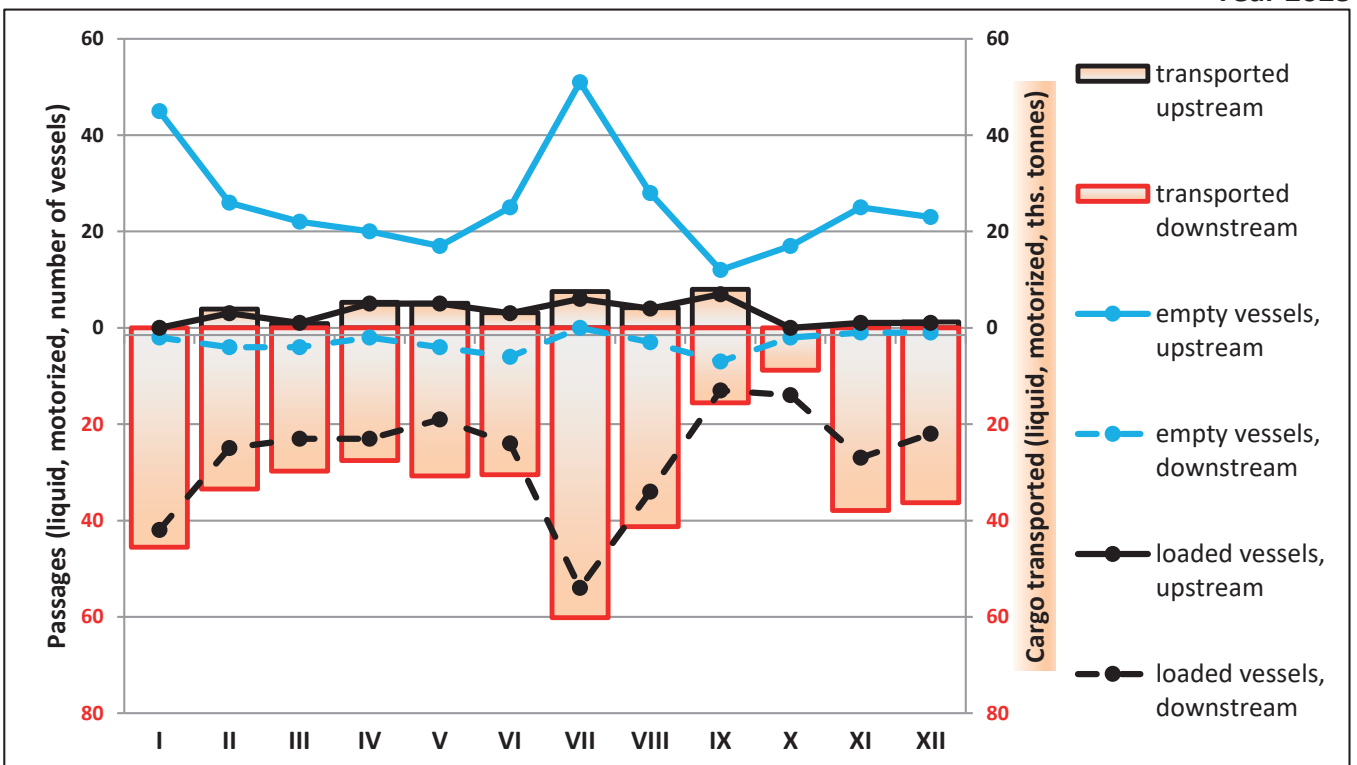

Source(s): Slovensky Vodohospodarsky Podnik

Year 2023

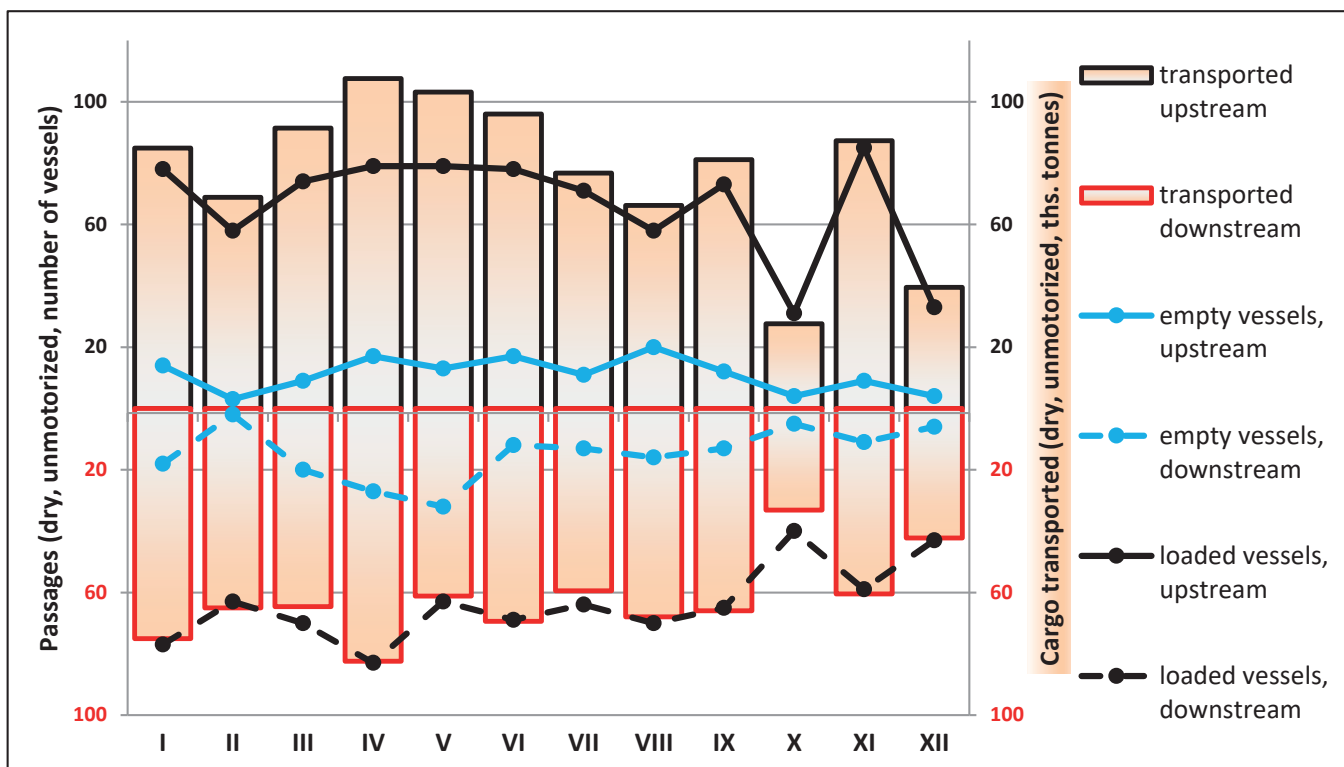

Source(s): Slovensky Vodohospodarsky Podnik

Year 2023

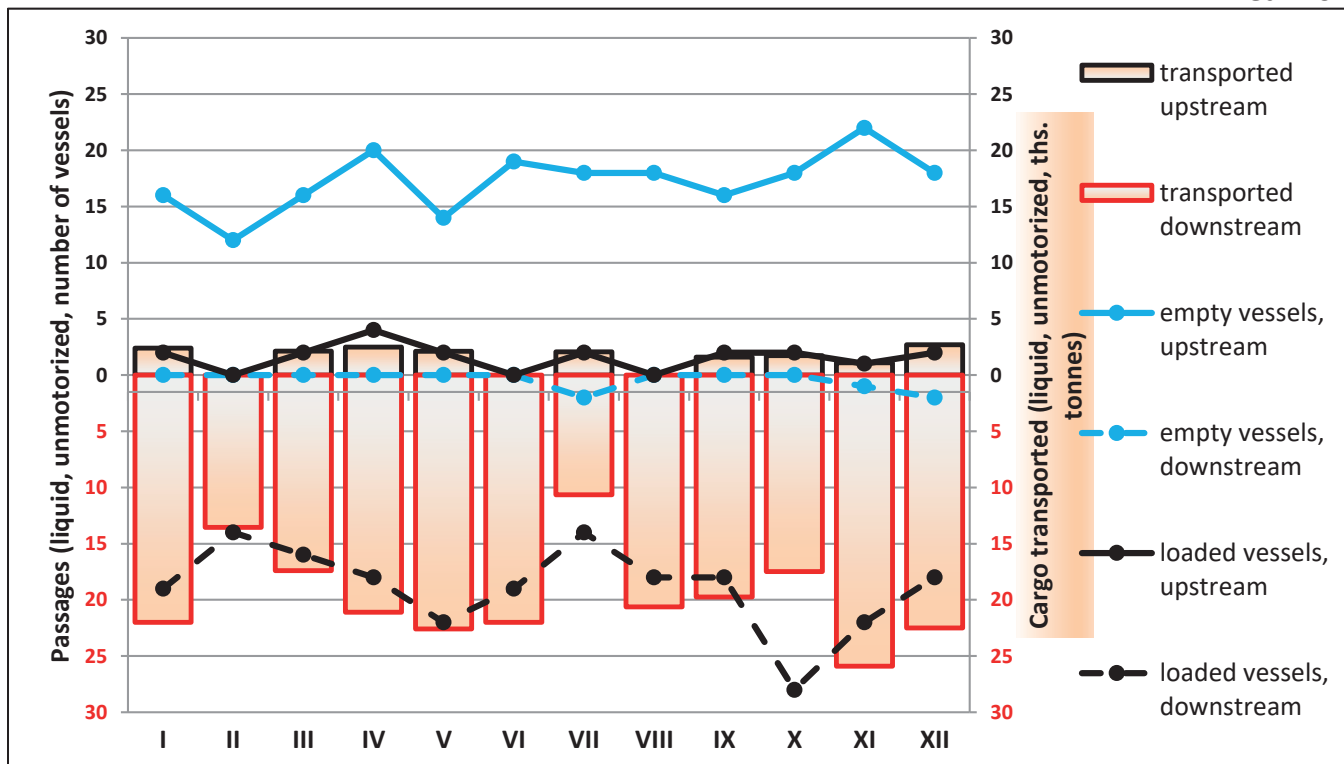

Source(s): Slovensky Vodohospodarsky Podnik

III.C.4 Cargo ship passages and cargo transported through Mohács *

Year 2023

Month	Upstream				Downstream			
	Number of passages			cargo transported	Number of passages			cargo transported
	TOTAL	empty	loaded	in ths. tonnes	TOTAL	empty	loaded	in ths. tonnes
I	152	40	112	123	148	38	110	120
II	155	56	99	114	181	28	153	163
III	177	66	111	137	197	37	160	172
IV	126	53	73	94	152	24	128	143
V	159	68	91	118	155	19	136	156
VI	189	105	84	119	186	19	167	200
VII	194	92	102	119	215	21	194	205
VIII	200	81	119	138	219	16	203	227
IX	186	63	123	141	175	27	148	153
X	99	19	80	76	114	24	90	73
XI	170	56	114	120	150	18	132	150
XII	153	52	101	141	146	14	132	157
Yearly total	1,960	751	1,209	1,439	2,038	285	1,753	1,918

*Since Croatia joined the Schengen Area in January 2023, Mohács has partially lost its role as a passport control point. As a result, a minority of cargo vessel movements are no longer reflected in its official statistics.

Source(s): Mohácsi Vízgazdálkodási és Révhajózási Nkft.

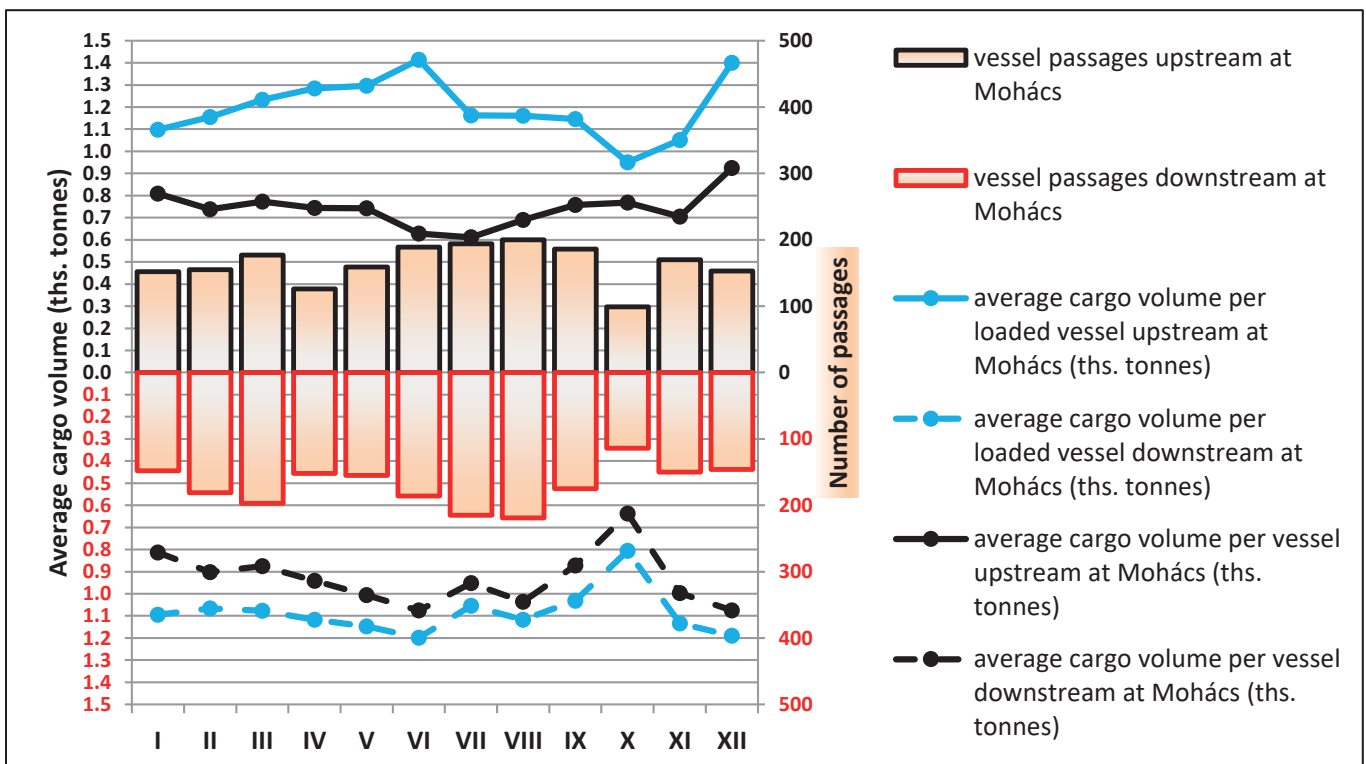

III.C.4.2 Cargo ship passages and cargo transported through Mohács by type and loadedness of vessel*

Year 2023

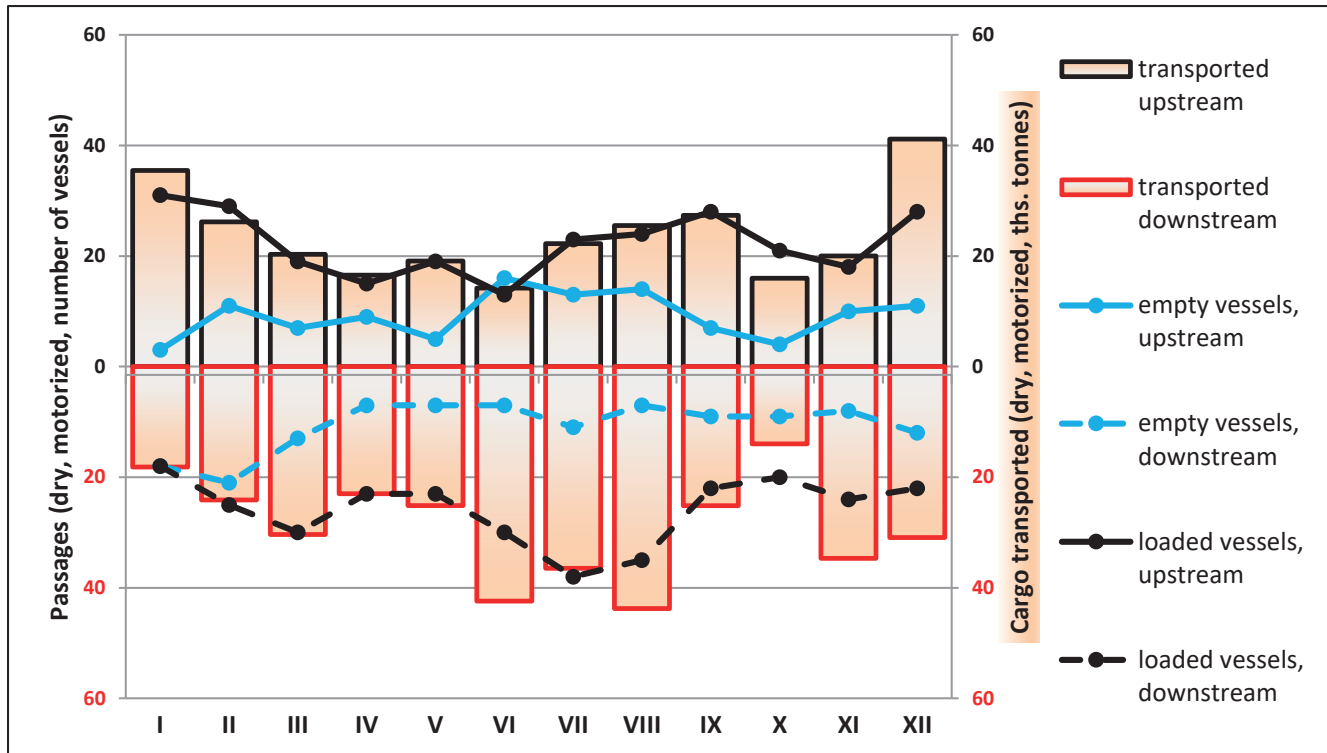

*Since Croatia joined the Schengen Area in January 2023, Mohács has partially lost its role as a passport control point. As a result, a minority of cargo vessel movements are no longer reflected in its official statistics.

Source(s): Mohácsi Vízgazdálkodási és Révhajózási Nkft.

Year 2023

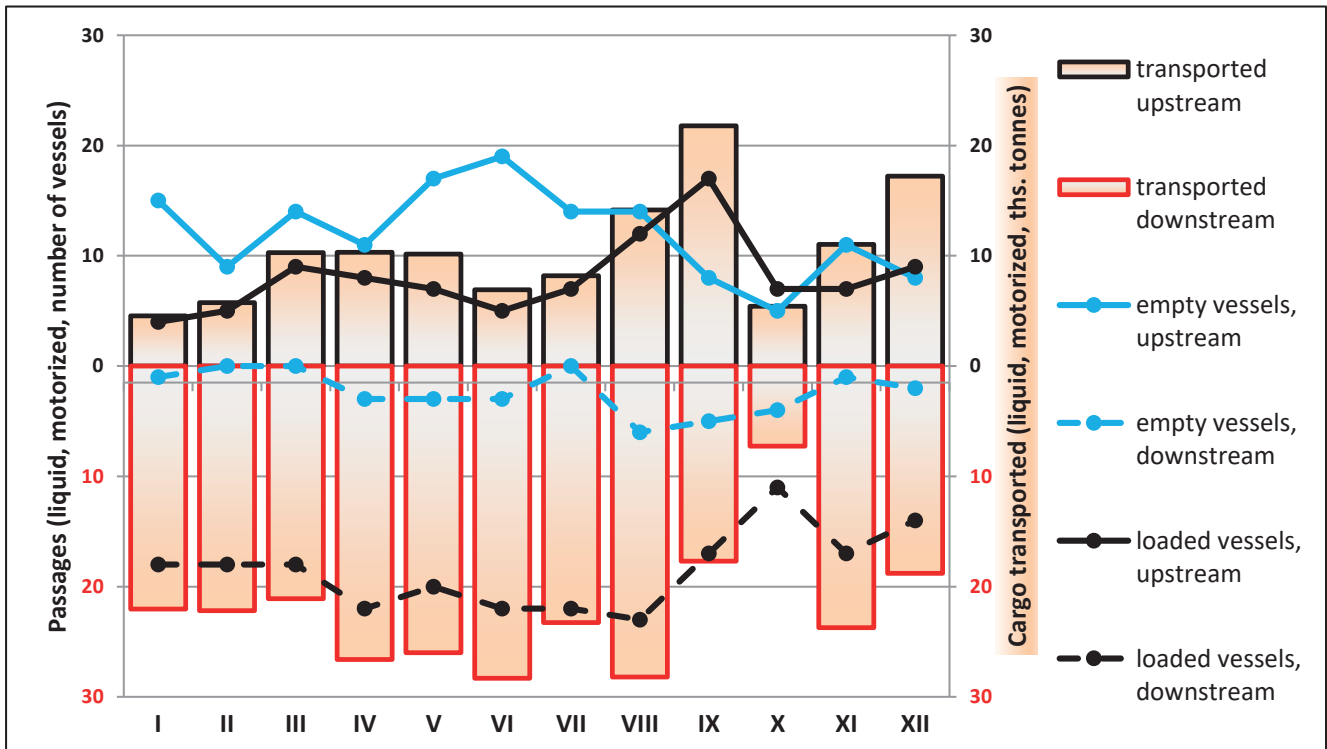

*Since Croatia joined the Schengen Area in January 2023, Mohács has partially lost its role as a passport control point. As a result, a minority of cargo vessel movements are no longer reflected in its official statistics.

Source(s): Mohácsi Vízgazdálkodási és Révhajózási Nkft.

Year 2023

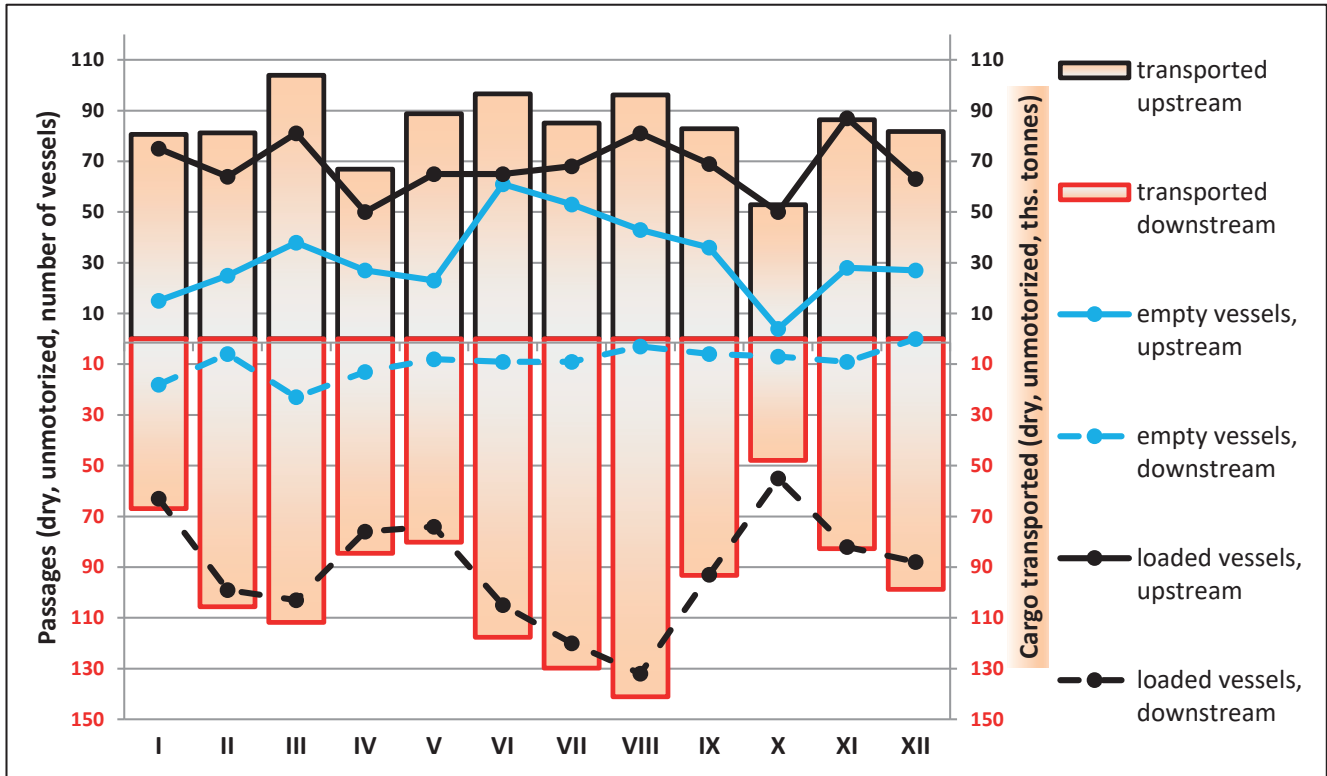

*Since Croatia joined the Schengen Area in January 2023, Mohács has partially lost its role as a passport control point. As a result, a minority of cargo vessel movements are no longer reflected in its official statistics.

Source(s): Mohácsi Vízgazdálkodási és Révhajózási Nkft.

Year 2023

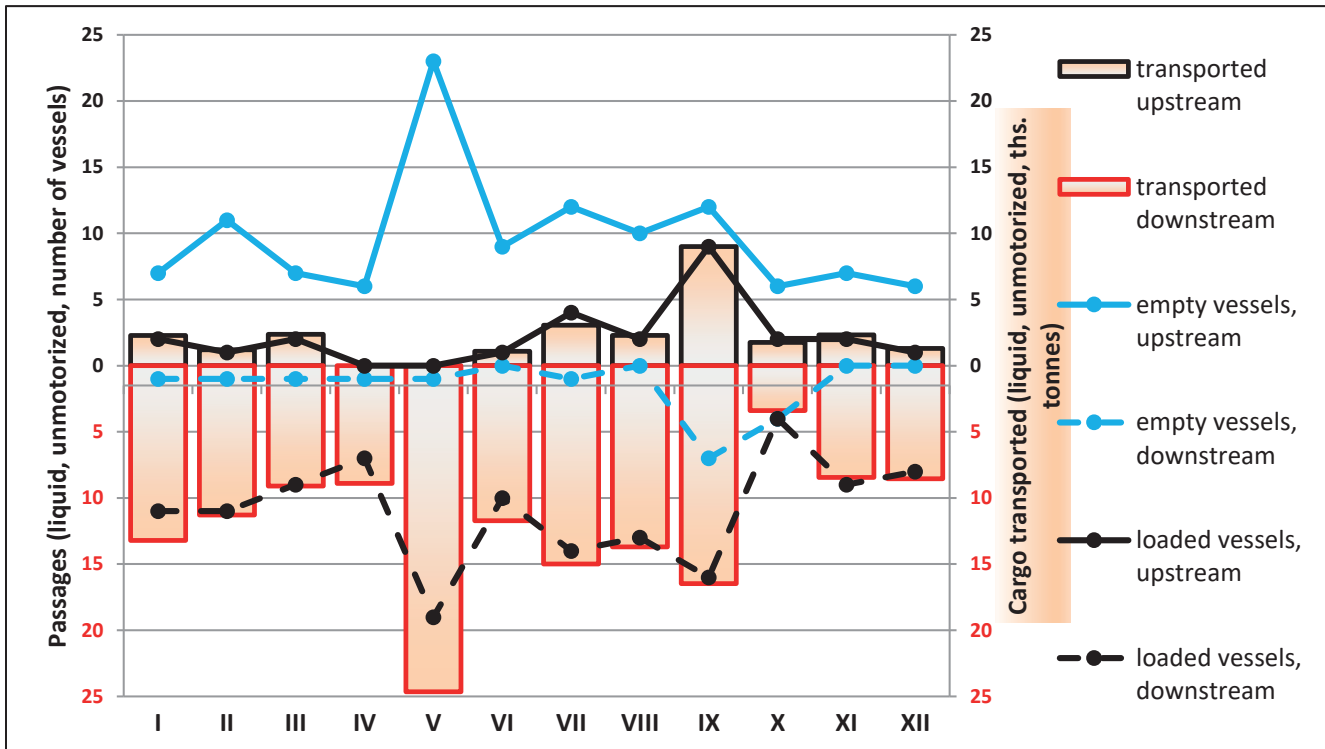

*Since Croatia joined the Schengen Area in January 2023, Mohács has partially lost its role as a passport control point. As a result, a minority of cargo vessel movements are no longer reflected in its official statistics.

Source(s): Mohácsi Vízgazdálkodási és Révhajózási Nkft.

III.C.5 Cargo ship passages and cargo transported through Iron Gate I (RS)

Year 2023

Month	Upstream				Downstream			
	Number of passages			cargo transported	Number of passages			cargo transported
	TOTAL	empty	loaded	in ths. tonnes	TOTAL	empty	loaded	in ths. tonnes
I	268			313	256			66
II	237			305	290			81
III	292			332	305			78
IV	245			262	227			64
V	0			0	32			3
VI	81			57	113			68
VII	196			172	260			140
VIII	311			249	313			134
IX	410			346	439			198
X	228			128	274			132
XI	311			233	174			134
XII	198			162	240			225
Yearly total	2,777	NA	NA	2,558	2,923	NA	NA	1,324

*DC only has data on the Serbian part of the Iron Gate. Therefore, the Romanian part's values are not included in the Yearbook.

Source(s): HE Đerdap 1 Administration

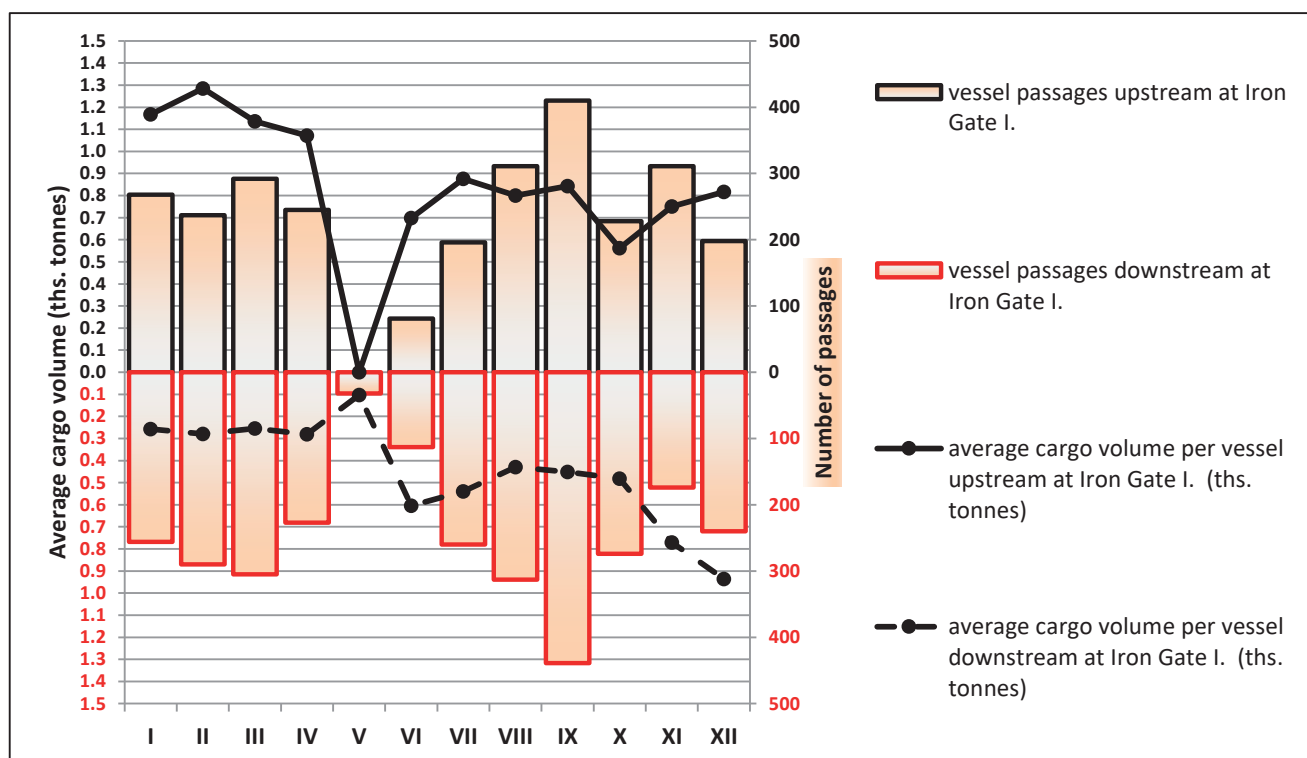

III.C.6 Cargo ship passages and cargo transported through the Sulina Canal

Year 2023

Month	Upstream				Downstream			
	Number of passages			cargo transported	Number of passages			cargo transported
	TOTAL	empty	loaded	in ths. tonnes	TOTAL	empty	loaded	in ths. tonnes
I	115			367	177			705
II	101			211	154			653
III	171			237	235			1,124
IV	150			278	206			1,016
V	186			377	289			1,383
VI	159			411	252			1,219
VII	148			297	223			1,170
VIII	122			281	267			1,371
IX	109			225	196			1,083
X	142			334	260			1,370
XI	104			264	207			959
XII	118			330	194			783
Yearly total	1,625	NA	NA	3,612	2,660	NA	NA	12,836

Source(s): Administrația Fluvială a Dunării de Jos

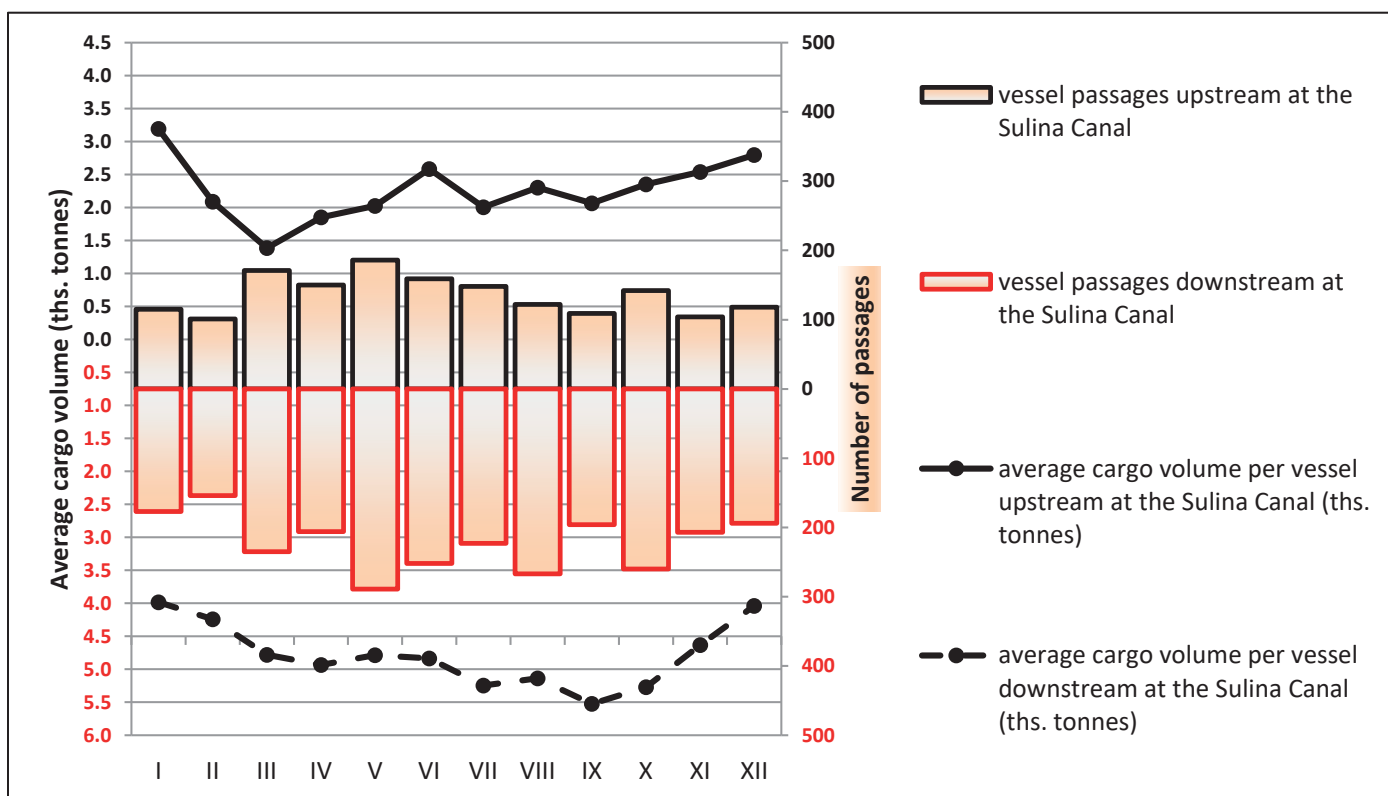

III.C.7 Cargo ship passages and cargo transported through the Danube-Black Sea Canal

Year 2023

Month	Upstream				Downstream			
	Number of passages			cargo transported	Number of passages			cargo transported
	TOTAL	empty	loaded	in ths. tonnes	TOTAL	empty	loaded	in ths. tonnes
I	854	391	463	641	992	218	774	930
II	967	518	449	610	983	186	797	993
III	1,067	636	431	570	1,255	180	1,075	1,355
IV	941	560	381	545	1,022	168	854	1,118
V	1,210	781	429	636	1,139	180	959	1,265
VI	1,147	855	292	427	1,211	127	1,084	1,360
VII	1,333	1,013	320	432	1,563	127	1,436	1,913
VIII	1,373	1,013	360	467	1,539	119	1,420	1,791
IX	1,199	875	324	416	1,276	137	1,139	1,519
X	1,570	1,177	393	407	1,462	154	1,308	1,672
XI	1,242	885	357	493	1,303	137	1,166	1,557
XII	1,181	746	435	611	1,209	121	1,088	1,489
Yearly total*	14,084	9,450	4,634	6,255	14,954	1,854	13,100	16,962

*Empty passages of cargo ships for the transport of liquid goods are not recorded by ACN and therefore do not appear in this table.

Source(s): Administrația Canalelor Navigabile

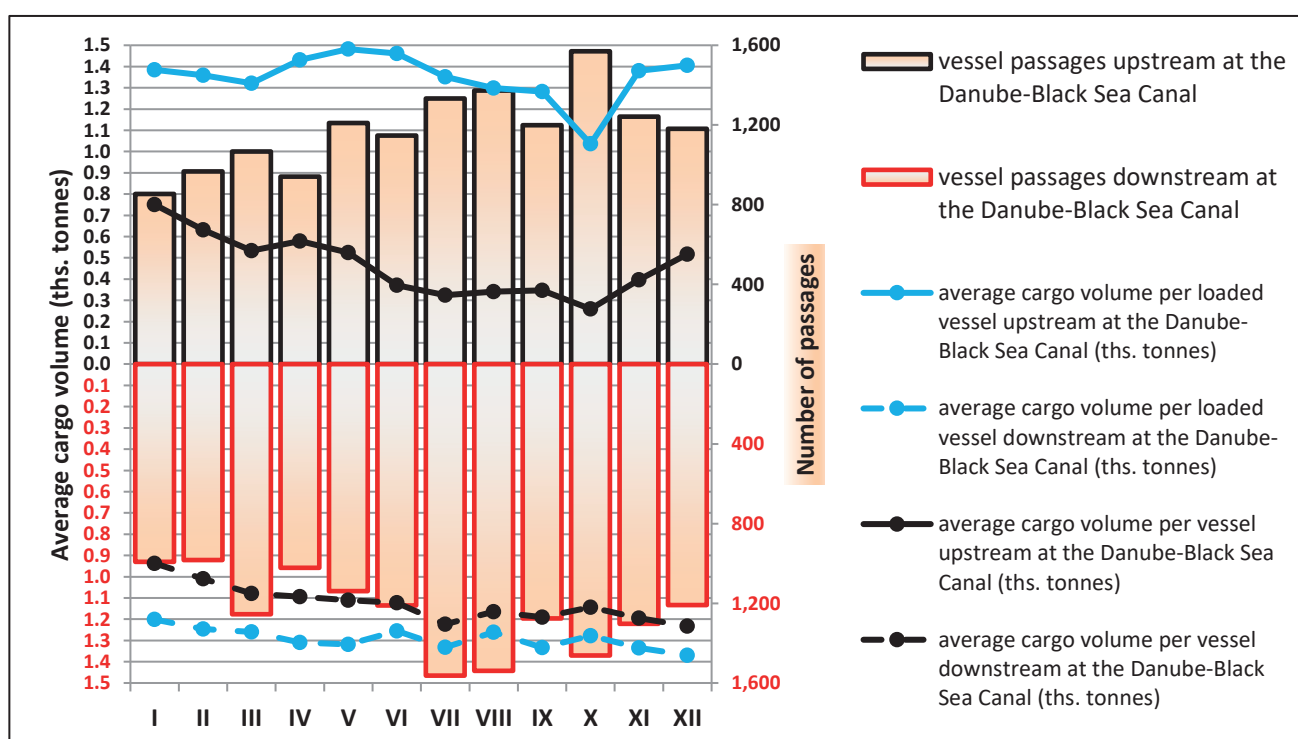

Chapter

IV

**Goods handled in the
Danube ports**



Notes to Chapter IV

*According to the European Agreement on Important Inland Waterways of International Importance (AGN), the List of Inland Navigation Ports of International Importance (category “E” ports) includes 46 ports (class P80-xx) located on the Danube, including those located on the Kilia branch and the Danube-Black Sea Canal. Each port is expected to handle a minimum of 0.5 million tonnes annually.

**In total, 75 ports and 198 terminals operate on the Danube, including ports with significant cargo handling, as well as port terminals within the structure of the main ports and individual private terminals (grain and oil terminals), reflecting the demand that has developed on the Danube since the late 1990s. To find out more about ports on the Danube, please see the links below:

<https://www.danubecommission.org/dc/en/danube-navigation/danube-ports-map/>

<https://www.danube-logistics.info/danube-ports/>

***Since in some cases, the Secretariat can only represent volumes by quarter, country, port, and NST-2007 classification using several sources, slight discrepancies may arise when aggregating data compiled with different methods. Additionally, the values presented in this chapter never include transit.

****For Serbian ports, the Secretariat has two significantly different data sources: the National Statistical Office and the Serbian Port Governance Agency. The Yearbook relies on the former, while the Market Observation Reports present results from both sources.

*****As many member states have navigable rivers in addition to the Danube, the Secretariat would like to draw readers' attention to the distinction between the meaning of such and similar terms as "other river ports" and "other Danube ports".

*****Brăila, Galați, Tulcea, Constanța, Medgidia (RO); Giurgiulești (MD); and Reni, Izmail, Ust-Dunajsk (UA) are all river-sea ports.

NA = not available

**IV.A.1 Goods loaded/unloaded in ports of the DC member states
By ports of loading and unloading and quarters**

2023

in ths. tonnes

Loaded					Name of the port	Unloaded				
Q I	Q II	Q III	Q IV	Yearly total		National and international transport	Yearly total	Q I	Q II	Q III
21	34	18	20	94	Kelheim*	158	38	44	44	32
52	85	151	108	396	Regensburg	625	107	176	184	159
61	59	40	48	208	Straubing-Sand	308	94	66	83	66
1	6	2	3	12	Deggendorf	36	6	15	8	6
3	18	37	13	72	Passau	146	26	36	59	26
0	0	0	0	0	other Danube ports in DE	0	0	0	0	0
138	202	249	192	781	Total (ports of DE on the Danube)	1,274	271	337	378	288
312	322	357	302	1,293	Linz	1,823	484	513	502	324
17	12	23	16	68	Enns	347	83	109	75	80
8	16	6	14	44	Krems	154	51	43	32	28
247	258	203	196	904	Vienna	141	17	45	55	24
15	9	22	23	69	other inl. ports in AT	639	198	153	155	133
599	617	611	551	2,378	Total (ports of AT on the Danube)	3,104	833	863	819	589
338	316	349	213	1,216	Bratislava	29	29	40	49	80
6	83	4	0	93	Komárno	0	0	0	0	0
NA	NA	NA	NA	NA	other inl. ports in SK	NA	NA	NA	NA	NA
344	399	353	213	1,309	Total (ports of SK on the Danube)	80	29	40	49	80
22	23	27	35	107	Győr-Gönyű	109	33	26	29	21
51	76	89	65	281	Budapest Csepel	607	142	146	174	145
60	47	103	61	271	Baja	79	13	30	23	13
312	374	381	334	1,401	other inl. ports in HU	746	176	183	195	192
445	520	600	495	2,060	Total (ports of HU on the Danube)	1,541	364	385	421	371
NA	NA	NA	NA	58	Vukovar	108	NA	NA	NA	NA
NA	NA	NA	NA	7	Osijek (Drava port)	48	NA	NA	NA	NA
NA	NA	NA	NA	65	Total (Vukovar + Osijek)	156	NA	NA	NA	NA
NA	NA	NA	NA	1,465	Pancevo	173	NA	NA	NA	NA
NA	NA	NA	NA	480	Smederevo	2,326	NA	NA	NA	NA
NA	NA	NA	NA	424	Belgrade	4,170	NA	NA	NA	NA
NA	NA	NA	NA	343	Novi Sad	996	NA	NA	NA	NA
NA	NA	NA	NA	437	Prahovo	784	NA	NA	NA	NA
NA	NA	NA	NA	0	other inl. ports in RS (Danube)	0	NA	NA	NA	NA
1,708	1,869	1,798	1,819	3,149	Total (ports of RS on the Danube)	8,515	2,673	2,556	1,659	2,086
NA	NA	NA	NA	NA	Vidin**	NA	NA	NA	NA	NA
NA	NA	NA	NA	NA	Ruse**	NA	NA	NA	NA	NA
NA	NA	NA	NA	NA	Lom**	NA	NA	NA	NA	NA
NA	NA	NA	NA	NA	Silistra**	NA	NA	NA	NA	NA
NA	NA	NA	NA	NA	Svistov**	NA	NA	NA	NA	NA
NA	NA	NA	NA	NA	Oryachovo**	NA	NA	NA	NA	NA
NA	NA	NA	NA	NA	other inl. ports in BG**	NA	NA	NA	NA	NA
1,363	1,342	829	791	4,325	Total (ports of BG on the Danube)**	2,701	638	662	684	717
66	85	81	61	293	Turnu Severin	229	71	62	54	42
36	32	87	82	237	Calafat	104	3	46	54	1
133	122	112	109	476	Giurgiu	237	29	40	120	48
54	51	43	6	154	Oltenița	278	27	57	78	116
97	198	114	140	549	Călărași	371	36	160	84	91
6	6	3	3	18	Cernavodă	0	0	0	0	0
17	33	109	87	246	Brăila ***	272	67	70	74	61
160	223	268	272	923	Galați ***	1,422	229	576	304	313
20	41	66	35	162	Tulcea ***	4	2	2	0	0
9,189	11,091	12,248	14,196	46,724	Constanța***	42,199	8,979	9,896	11,810	11,514
0	14	3	5	22	Medgidia ***	334	85	91	74	84
NA	NA	NA	NA	NA	other ports in RO	NA	NA	NA	NA	NA
2,604	2,617	2,459	2,383	10,063	Total (ports of RO on the Danube)	18,795	3,409	4,424	5,585	5,377
7,478	9,698	11,068	12,868	41,112	Total (sea ports of RO)	27,797	6,437	6,881	7,407	7,072
10,082	12,315	13,527	15,251	51,175	Total (Danube+sea ports of RO)	46,592	9,846	11,305	12,992	12,449
301	304	418	465	1,488	Giurgiuleşti ***	1,180	310	324	298	248
1,876	2,149	2,917	1,728	8,670	Reni ***	1,400	367	366	312	355
3,299	4,447	4,860	4,116	16,722	Izmail ***	3,541	810	942	796	993
316	443	449	209	1,417	Ust-Dunajsk***	271	66	68	77	59
NA	NA	NA	NA	NA	other inl. ports of UA (Danube)	NA	NA	NA	NA	NA
5,490	7,039	8,226	6,054	26,808	Total (ports of UA on the Danube)	5,212	1,243	1,377	1,185	1,407
20,470	24,607	26,611	25,831	93,539	Total (all the ports on the Danube)	70,354	16,207	17,849	18,485	18,234

*Riedenburg included

**For 2023, the Secretariat only has the aggregated volumes for three ports of Bulgaria: Silistra (839 ths. t.), Ruse (1.647 ths. t.) and Vidin (106 ths. t.). Also, of the total 7.026 ths. t. of cargo loaded and unloaded in Bulgaria, ferry transport accounts for 3.581 ths. t.

***Maritime and river transport are presented together for these ports.

Source(s): Germany - Bayerisches Landesamt für Statistik
Austria - Statistik Austria
Slovakia - The port administration of the Slovak Republic
Hungary - Központi Statisztikai Hivatal
Croatia - DC statistical form filled out by the Republic of Croatia
Serbia - DC statistical form filled out by the Republic of Serbia
Bulgaria - Национален статистически институт
Romania - Institutul Național de Statistică
R. Moldova - DC statistical form filled out by the Republic of Moldova
Ukraine - DC statistical form filled out by Ukraine

IV.A.2 Goods loaded/unloaded in ports of the DC member states in2023*

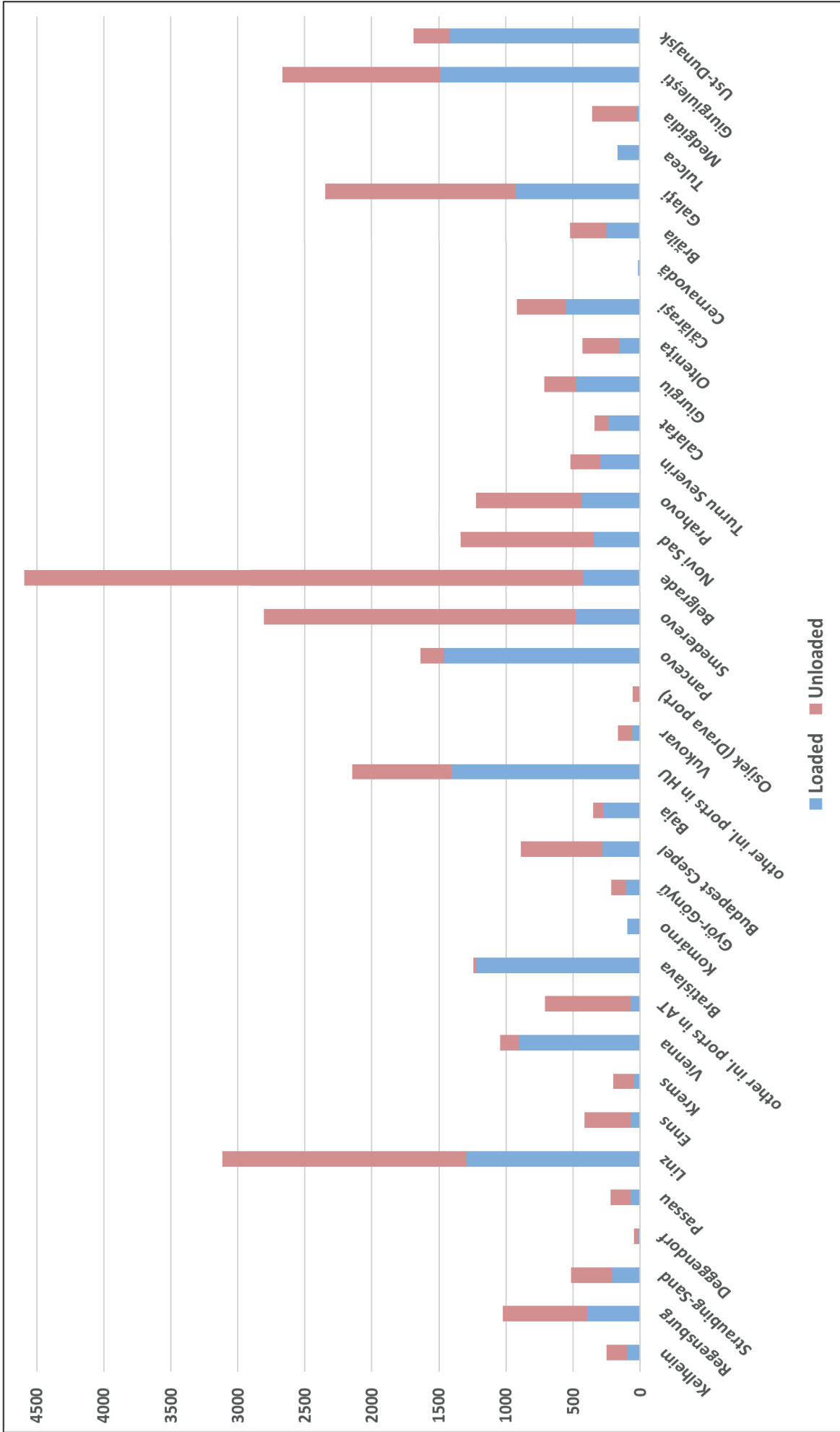

*River and sea port values are presented jointly. The ports of Izmail, Reni and Constanța are excluded due to their disproportionately large volumes, which would distort the visualisation, while Bulgarian ports are omitted due to data unavailability.

**IV.B.1 Cargo traffic of ports on the Rhine–Main–Danube–Black Sea waterway (maritime cargo volumes excluded)
by country/region of loading/unloading***

Year 2023

in ths. tonnes

		Country of unloading (incl. ports)														TOTAL **
		NL	BE	FR	CH	DE	AT	SK	HU	HR	RS	BG	MD	RO	UA	
Country of loading (incl. ports)	NL	X	X	X	X	282	352	2	31	12	12	3	0	13	0	707
	BE	X	X	X	X	78	50	9	19	8	4	0	0	2	0	170
	FR	X	X	X	X	8	5	0	29	5	1	38	0	1	0	87
	CH	X	X	X	X	1	0	0	1	0	1	0	0	0	0	3
	DE	215	88	27	39	131	100	164	6	23	5	16	18	0	32	864
	AT	86	219	5	3	17	363	180	700	18	85	52	0	498	2	2,228
	SK	4	1	0	0	157	916	18	101	0	260	4	0	34	4	1,499
	HU	63	16	19	6	63	448	3	87	3	288	22	0	600	0	1,618
	HR	5	2	0	0	234	1	0	3	27	4	17	0	83	0	376
	RS	2	7	0	0	4	110	21	222	66	169	111	2	800	19	1,533
	BG	2	4	0	2	94	43	0	15	3	970	993	3	396	82	2,607
	MD	0	0	0	0	27	0	0	0	0	6	71	0	611	0	715
	RO	7	0	0	0	0	950	12	170	26	3,351	515	429	8,448	1,497	15,405
	UA	1	0	0	0	81	10	6	23	0	418	430	0	10,701	0	11,670
TOTAL **	385	337	51	50	1,177	3,348	415	1,407	191	5,574	2,272	452	22,187	1,636	39,482	

*The matrix does not represent trade movements with non-Danube regions or with the maritime regions of Romania and Ukraine which may cause differences in values with other tables.

**For Germany, only data from the Danube regions (Niederbayern and Oberpfalz) were included in the matrix. In contrast, for all other countries, the data represents the entire inland waterway transport network, which may include non-Danube transport, such as the Drava and Sava rivers in Croatia and Serbia.

Source(s): Eurostat (the Secretariat always took the value with the highest volume when there were several reporting units for the same transport)

IV.B.2 Cargo traffic of ports on the Rhine–Main–Danube–Black Sea waterway* (maritime cargo volumes excluded)**

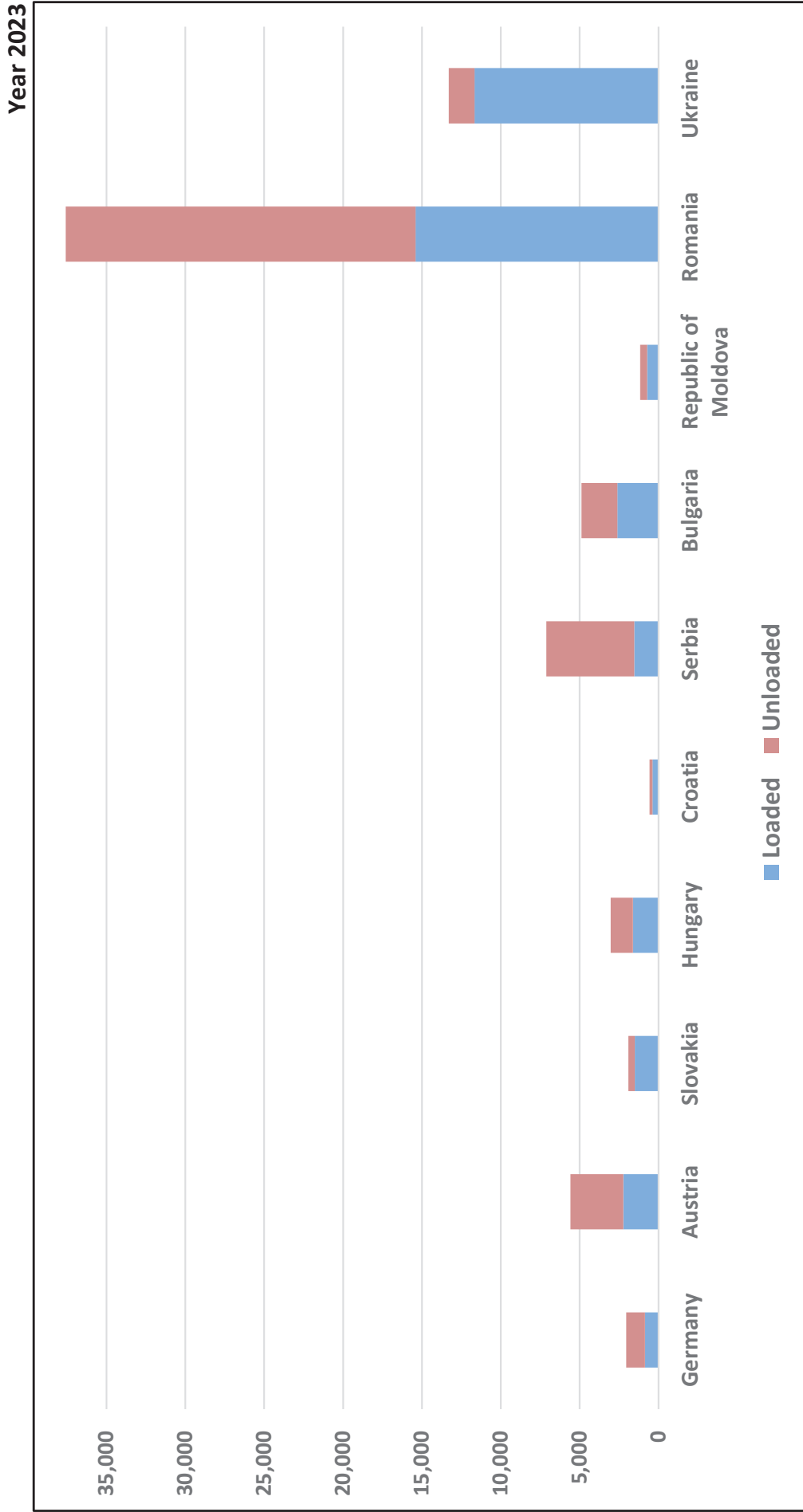

*The matrix does not represent trade movements with non-Danube regions or with the maritime regions of Romania and Ukraine which may cause differences in values with other tables.

**For Germany, only data from the Danube regions (Niederbayern and Oberpfalz) were included in the matrix. In contrast, for all other countries, the data represents the entire inland waterway transport network, which may include non-Danube transport, such as the Drava and Sava rivers in Croatia and Serbia.

Source(s): Eurostat (the Secretariat always took the value with the highest volume when there were several reporting units for the same transport)

**IV.C Goods handled in all Danube ports of the DC member states*
by the standard goods' classification (NST-2007) – in ths. tonnes**

Year 2023

NST-2007		Goods handled in ports						TOTAL
		Loaded			Unloaded			
		TOTAL	Delivered		TOTAL	Arrived		
			to other countries	within country		from other countries	within country	
1	Products of agriculture, hunting, forestry and fishing	55,326	52,883	2,438	14,277	11,933	2,341	69,603
2	Coal and lignite; crude petroleum and natural gas	3,029	2,732	231	12,935	12,352	582	15,963
3	Metal ores, peat and other mining and quarrying products	9,308	6,684	2,536	11,660	8,243	3,351	20,902
4	Food products, beverages and tobacco	2,397	2,275	122	2,692	2,513	179	5,088
5	Textile, leather; products thereof	0	0	0	16	16	0	16
6	"Wood, Paper & Printed matter, etc.	750	53	25	113	88	25	863
7	Coke and refined petroleum products	6,694	4,744	1,570	10,368	8,749	1,616	17,061
8	Chemicals, rubber, plastic, nuclear fuel, etc.	3,222	2,995	140	5,585	5,482	101	8,806
9	Other non-metallic mineral products	339	332	8	1,306	1,139	47	1,646
10	Basic metals, fabricated metal products	3,450	3,386	60	3,197	3,072	59	6,648
11	Machinery and equipment n.e.c.	67	60	4	200	195	4	267
12	Transport equipment	229	229	0	131	130	0	359
13	Furniture; other manufactured goods n.e.c.	73	73	0	18	18	0	91
14	Secondary raw materials; waste	1,158	1,118	40	393	373	20	1,551
15	Mail, parcels	0	0	0	1	1	0	1
16	Equipment/materials utilized in transport of goods	26	16	9	11	1	9	36
17	Removals & Non-market goods, etc.	0	0	0	19	19	0	19
18	Grouped goods	4	0	0	0	0	0	5
19	Unidentifiable goods	3,273	3,210	63	3,141	3,079	63	6,415
20	Other goods n.e.c.	1,525	1,525	0	1,116	1,111	5	2,641
TOTAL		90,868	82,314	7,245	67,180	58,515	8,402	157,981

*River and sea port values are presented jointly. Compared with Figure IV.A.1, ferry transport is excluded for Bulgarian ports, national volumes for Slovakian ports are not separately available, and Moldovan ports are omitted due to data unavailability.

Source(s): Germany - Bayerisches Landesamt für Statistik
Austria - Statistik Austria
Slovakia - The port administration of the Slovak Republic
Hungary - Eurostat
Croatia - DC statistical form filled out by the Republic of Croatia
Serbia - DC statistical form filled out by the Republic of Serbia
Bulgaria - Eurostat
Romania - Institutul Național de Statistică
R. Moldova - NA
Ukraine - DC statistical form filled out by Ukraine

IV.D.1 Proportions of top 10 NST categories of all transported goods on the Danube - loaded in ths. tonnes*

Year 2023

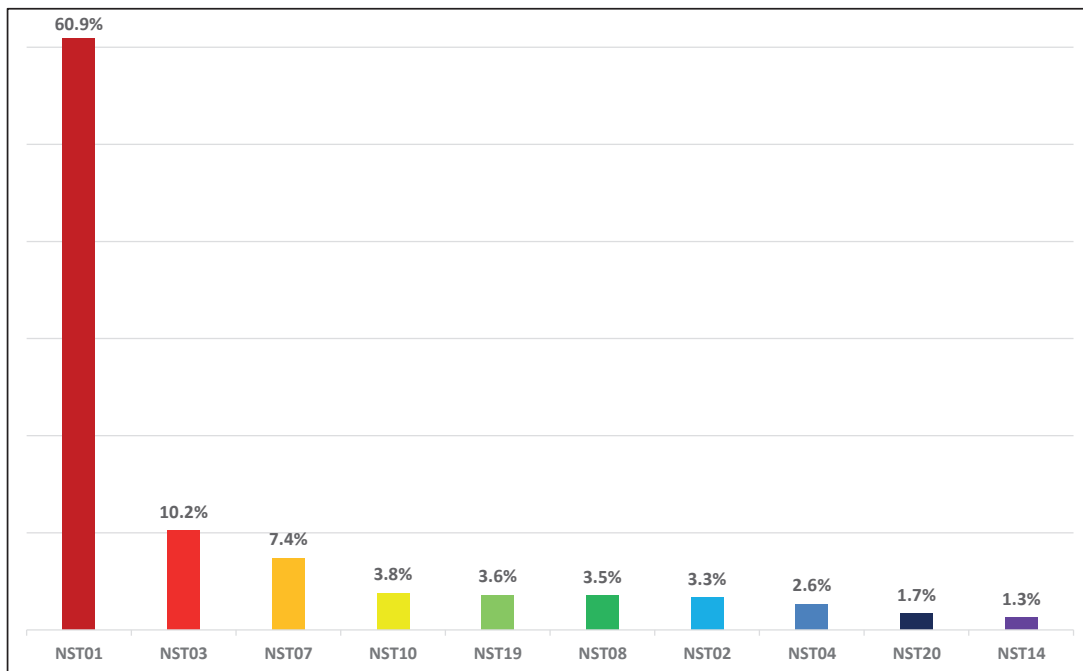

IV.D.2 Proportions of top 10 NST categories of all transported goods on the Danube- unloaded in ths. tonnes*

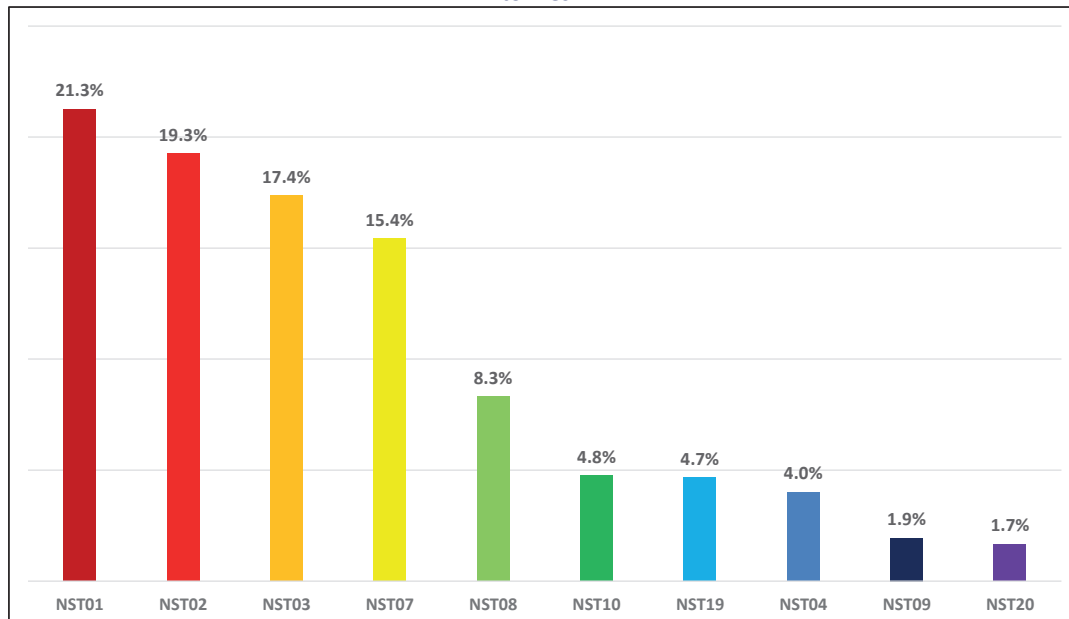

*River and sea port values are presented jointly. Compared with Figure IV.A.1, ferry transport is excluded for Bulgarian ports, national volumes for Slovakian ports are not separately available, and Moldovan ports are omitted due to data unavailability.

Source(s): Germany - Bayerisches Landesamt für Statistik
 Austria - statistik.at
 Slovakia - The port administration of the Slovak Republic
 Hungary - Eurostat
 Croatia - DC statistical form filled out by the Republic of Croatia
 Serbia - DC statistical form filled out by the Republic of Serbia
 Bulgaria - Eurostat
 Romania - insse.ro
 R. Moldova - NA
 Ukraine - DC statistical form filled out by Ukraine

**IV.E.1 Goods handled in all Danube ports of the DC member states*
by the standard goods' classification (NST-2007) – in ths. tonnes**

Year 2023

NST-2007		Goods handled in ports										TOTAL
		Loaded										
		TOTAL (NATIONAL + INTERNATIONAL)										
		DE	AT	SK	HU	HR	RS	BG	MD	RO	UA	
1	Products of agriculture, hunting, forestry and fishing	327	47	5	1,051	23	711	184		2,285	21,686	26,319
2	Coal and lignite; crude petroleum and natural gas	8	0	66	35	0	271	946		1,123	0	2,450
3	Metal ores, peat and other mining and quarrying products	89	296	88	249	10	649	660		3,628	1,819	7,488
4	Food products, beverages and tobacco	229	102	0	211	1	0	10		54	23	630
5	Textile, leather; products thereof	0	0	0	0	0	0	0		0	0	0
6	"Wood, Paper & Printed matter, etc.	0	0	671	0	0	1	0		36	0	709
7	Coke and refined petroleum products	1	854	380	343	0	952	37		1,463	1,252	5,283
8	Chemicals, rubber, plastic, nuclear fuel, etc.	33	467	88	23	0	352	58		1,873	1	2,894
9	Other non-metallic mineral products	1	1	0	3	8	18	9		151	0	190
10	Basic metals, fabricated metal products	42	582	4	54	16	104	67		412	1,142	2,423
11	Machinery and equipment n.e.c.	4	16	3	5	0	1	1		24	0	53
12	Transport equipment	5	0	0	15	0	1	0		0	0	22
13	Furniture; other manufactured goods n.e.c.	0	14	0	0	0	59	0		0	0	73
14	Secondary raw materials; waste	32	0	0	65	0	25	0		38	0	160
15	Mail, parcels	0	0	0	0	0	0	0		0	0	0
16	Equipment/materials utilized in transport of goods	0	1	0	6	0	0	0		18	0	26
17	Removals & Non-market goods, etc.	0	0	0	0	0	0	0		0	0	0
18	Grouped goods	0	0	4	0	0	0	0		0	0	4
19	Unidentifiable goods	11	0	0	0	0	0	0		96	0	107
20	Other goods n.e.c.	0	0	0	0	0	5	0		0	911	916
TOTAL		781	2,381	1,310	2,062	58	3,149	1,972	NA	11,199	26,834	49,745

*River and sea port values are presented jointly. Compared with Figure IV.A.1, ferry transport is excluded for Bulgarian ports, national volumes for Slovakian ports are not separately available, and Moldovan ports are omitted due to data unavailability.

Source(s): Germany - Bayerisches Landesamt für Statistik
Austria - statistik.at
Slovakia - The port administration of the Slovak Republic
Hungary - Eurostat
Croatia - DC statistical form filled out by the Republic of Croatia
Serbia - DC statistical form filled out by the Republic of Serbia
Bulgaria - Eurostat
Romania - insse.ro
R. Moldova - NA
Ukraine - DC statistical form filled out by Ukraine

IV.E.2 Distribution of loaded goods (only international) among Member States by most important commodity groups (NST-2007) in %*

Year 2023

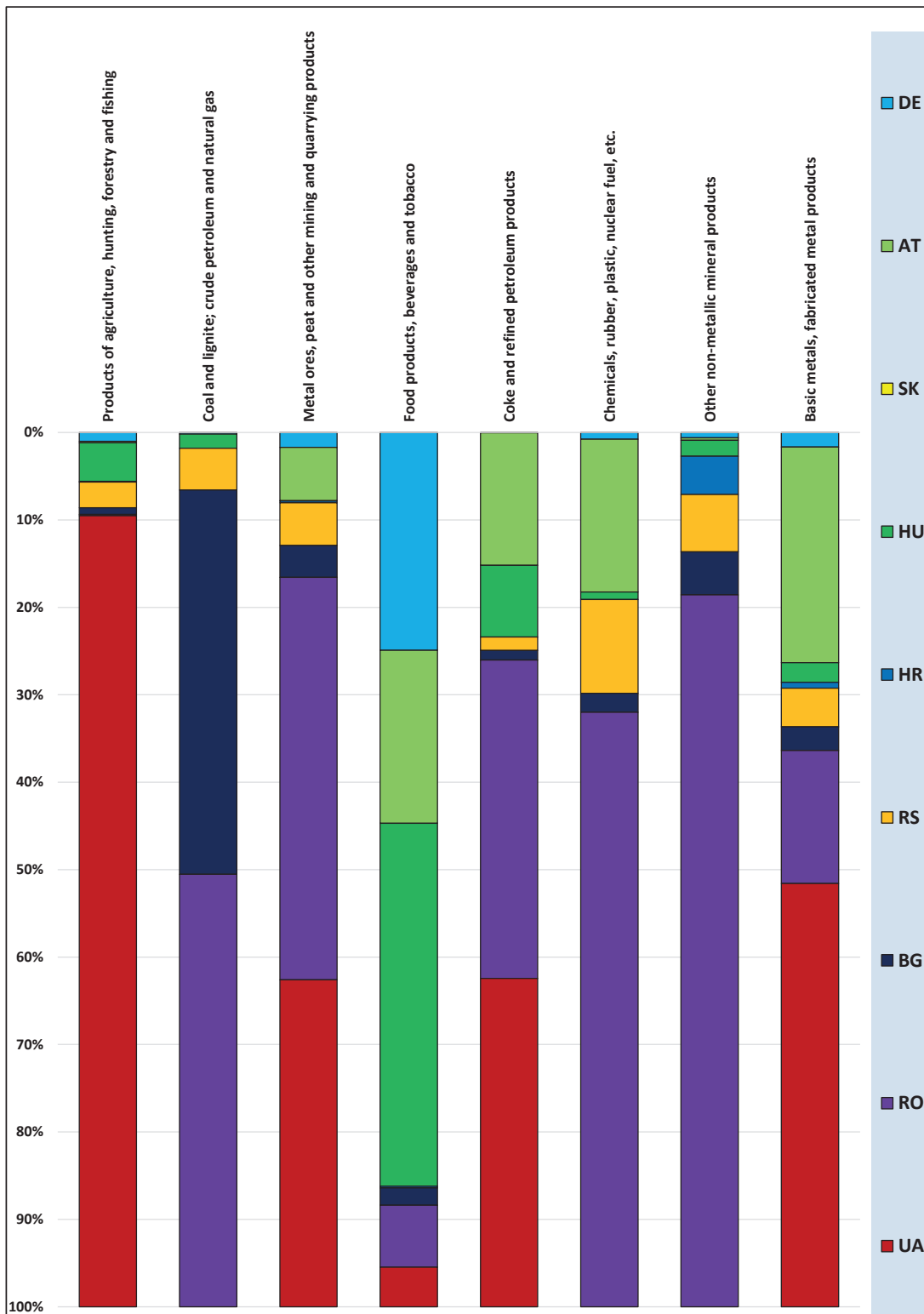

*River and sea port values are presented jointly. Compared with Figure IV.A.1, ferry transport is excluded for Bulgarian ports, national volumes for Slovakian ports are not separately available, and Moldovan ports are omitted due to data unavailability.

Source(s): Germany - Bayerisches Landesamt für Statistik
 Austria - statistik.at
 Slovakia - The port administration of the Slovak Republic
 Hungary - Eurostat
 Croatia - DC statistical form filled out by the Republic of Croatia
 Serbia - DC statistical form filled out by the Republic of Serbia
 Bulgaria - Eurostat
 Romania - insse.ro
 R. Moldova - NA
 Ukraine - DC statistical form filled out by Ukraine

**IV.E.3 Goods handled in all Danube ports of the DC member states*
by the standard goods' classification (NST-2007) – in ths. tonnes**

Year 2023

NST-2007		Goods handled in ports										TOTAL
		Loaded										
		International transport										
		DE	AT	SK	HU	HR	RS	BG	MD	RO	UA	
1	Products of agriculture, hunting, forestry and fishing	244	37	0	1,051	23	700	184		35	21,601	23,876
2	Coal and lignite; crude petroleum and natural gas	4	0	0	35	0	103	946		1,065	0	2,153
3	Metal ores, peat and other mining and quarrying products	83	296	0	2	10	238	177		2,239	1,819	4,864
4	Food products, beverages and tobacco	126	100	0	211	1	0	10		36	23	508
5	Textile, leather; products thereof	0	0	0	0	0	0	0		0	0	0
6	"Wood, Paper & Printed matter, etc.	0	0	0	0	0	1	0		11	0	12
7	Coke and refined petroleum products	1	505	0	273	0	51	37		1,213	1,252	3,333
8	Chemicals, rubber, plastic, nuclear fuel, etc.	21	466	0	23	0	286	58		1,813	0	2,667
9	Other non-metallic mineral products	1	1	0	3	8	12	9		149	0	183
10	Basic metals, fabricated metal products	39	582	0	53	16	104	64		359	1,142	2,359
11	Machinery and equipment n.e.c.	3	16	0	5	0	1	1		20	0	46
12	Transport equipment	5	0	0	15	0	1	0		0	0	22
13	Furniture; other manufactured goods n.e.c.	0	14	0	0	0	59	0		0	0	73
14	Secondary raw materials; waste	9	0	0	65	0	25	0		21	0	120
15	Mail, parcels	0	0	0	0	0	0	0		0	0	0
16	Equipment/materials utilized in transport of goods	0	1	0	6	0	0	0		9	0	16
17	Removals & Non-market goods, etc.	0	0	0	0	0	0	0		0	0	0
18	Grouped goods	0	0	0	0	0	0	0		0	0	0
19	Unidentifiable goods	10	0	0	0	0	0	0		34	0	44
20	Other goods n.e.c.	0	0	0	0	0	5	0		0	911	916
TOTAL		548	2,018	0	1,743	58	1,586	1,486	NA	7,004	26,748	41,191

*River and sea port values are presented jointly. Compared with Figure IV.A.1, ferry transport is excluded for Bulgarian ports, national volumes for Slovakian ports are not separately available, and Moldovan ports are omitted due to data unavailability.

Source(s): Germany - Bayerisches Landesamt für Statistik
Austria - statistik.at
Slovakia - The port administration of the Slovak Republic
Hungary - Eurostat
Croatia - DC statistical form filled out by the Republic of Croatia
Serbia - DC statistical form filled out by the Republic of Serbia
Bulgaria - Eurostat
Romania - insse.ro
R. Moldova - NA
Ukraine - DC statistical form filled out by Ukraine

IV.E.4 Distribution of loaded goods (national+international) among member states by most important commodity groups (NST-2007) in ths. tonnes*

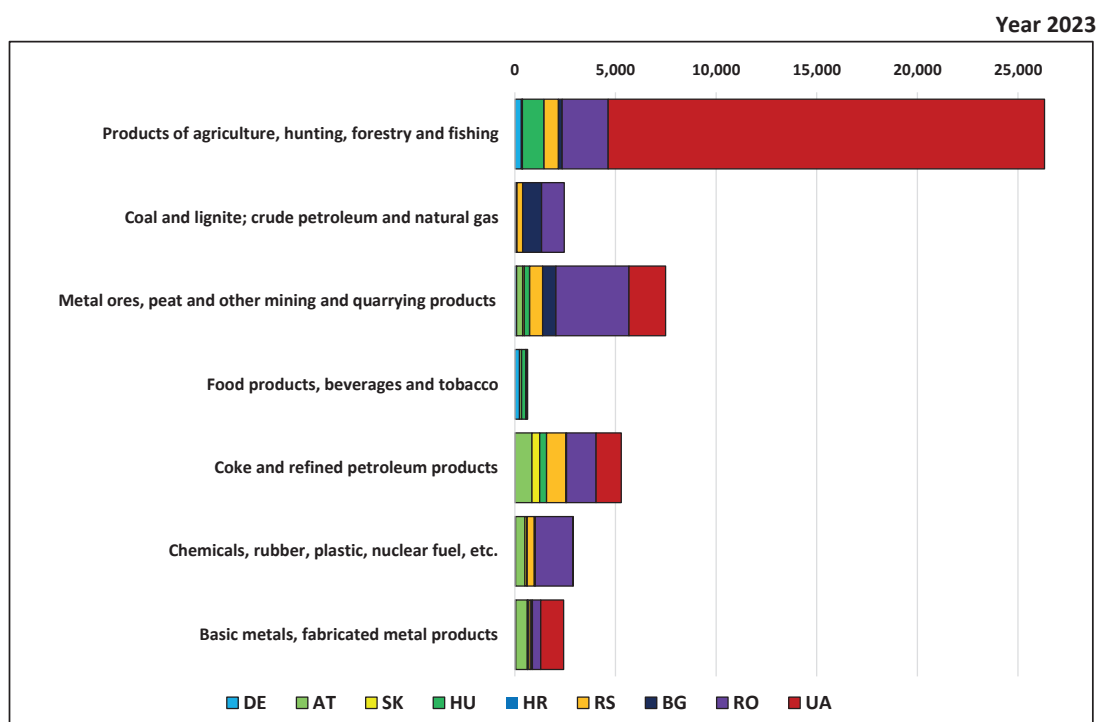

IV.F.1 Distribution of unloaded goods (national+international) among member states by most important commodity groups (NST-2007) in ths. tonnes*

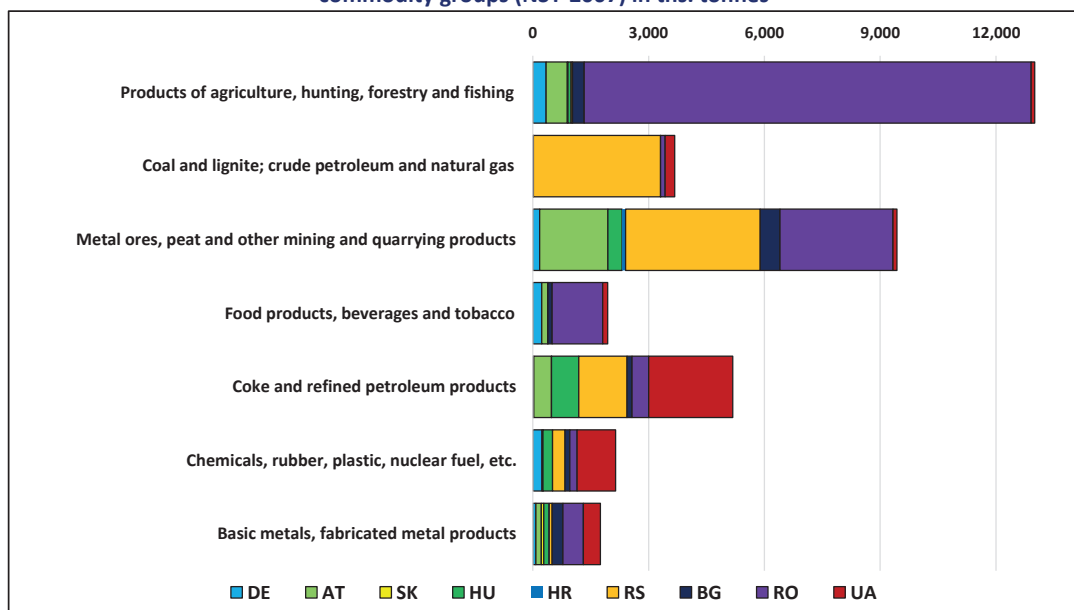

*River and sea port values are presented jointly. Compared with Figure IV.A.1, ferry transport is excluded for Bulgarian ports, national volumes for Slovakian ports are not separately available, and Moldovan ports are omitted due to data unavailability.

Source(s): Germany - Bayerisches Landesamt für Statistik
 Austria - statistik.at
 Slovakia - The port administration of the Slovak Republic
 Hungary - Eurostat
 Croatia - DC statistical form filled out by the Republic of Croatia
 Serbia - DC statistical form filled out by the Republic of Serbia
 Bulgaria - Eurostat
 Romania - insse.ro
 R. Moldova - NA
 Ukraine - DC statistical form filled out by Ukraine

**IV.F.2 Goods handled in all Danube ports of the DC member states*
by the standard goods' classification (NST-2007) – in ths. tonnes**

Year 2023

NST-2007		Goods handled in ports										TOTAL
		Unloaded										
		TOTAL (NATIONAL + INTERNATIONAL)										
		DE	AT	SK	HU	HR	RS	BG	MD	RO	UA	
1	Products of agriculture, hunting, forestry and fishing	345	551	13	84	0	35	301		11,582	89	13,001
2	Coal and lignite; crude petroleum and natural gas	12	0	1	2	0	3,293	4		116	247	3,675
3	Metal ores, peat and other mining and quarrying products	180	1,768	0	362	95	3,488	512		2,929	102	9,436
4	Food products, beverages and tobacco	231	158	0	4	0	0	106		1,312	128	1,938
5	Textile, leather; products thereof	0	0	0	0	0	0	0		0	0	0
6	"Wood, Paper & Printed matter, etc.	1	0	0	4	0	3	0		27	0	35
7	Coke and refined petroleum products	27	457	3	702	1	1,253	128		433	2,178	5,182
8	Chemicals, rubber, plastic, nuclear fuel, etc.	236	27	1	246	0	326	124		186	999	2,145
9	Other non-metallic mineral products	52	0	121	5	0	5	0		27	0	209
10	Basic metals, fabricated metal products	81	137	66	127	12	77	281		529	442	1,753
11	Machinery and equipment n.e.c.	3	2	1	2	0	10	7		17	0	41
12	Transport equipment	16	0	0	2	0	4	1		0	0	23
13	Furniture; other manufactured goods n.e.c.	0	0	0	0	0	2	0		0	0	2
14	Secondary raw materials; waste	79	0	0	0	0	5	5		140	0	229
15	Mail, parcels	0	0	0	0	0	0	0		0	0	0
16	Equipment/materials utilized in transport of goods	0	1	0	0	0	0	0		9	0	11
17	Removals & Non-market goods, etc.	0	5	0	0	0	0	0		0	0	5
18	Grouped goods	0	0	0	0	0	0	0		0	0	0
19	Unidentifiable goods	10	0	0	0	0	1	0		353	0	364
20	Other goods n.e.c.	0	0	0	0	0	13	0		0	1,000	1,013
TOTAL		1,274	3,105	198	1,542	108	8,515	1,469	NA	17,658	5,185	39,054

*River and sea port values are presented jointly. Compared with Figure IV.A.1, ferry transport is excluded for Bulgarian ports, national volumes for Slovakian ports are not separately available, and Moldovan ports are omitted due to data unavailability.

Source(s): Germany - Bayerisches Landesamt für Statistik
Austria - statistik.at
Slovakia - The port administration of the Slovak Republic
Hungary - Eurostat
Croatia - DC statistical form filled out by the Republic of Croatia
Serbia - DC statistical form filled out by the Republic of Serbia
Bulgaria - Eurostat
Romania - insse.ro
R. Moldova - NA
Ukraine - DC statistical form filled out by Ukraine

IV.F.3 Distribution of unloaded goods (only international) among Member States by most important commodity groups NST-2007 in %*

Year 2023

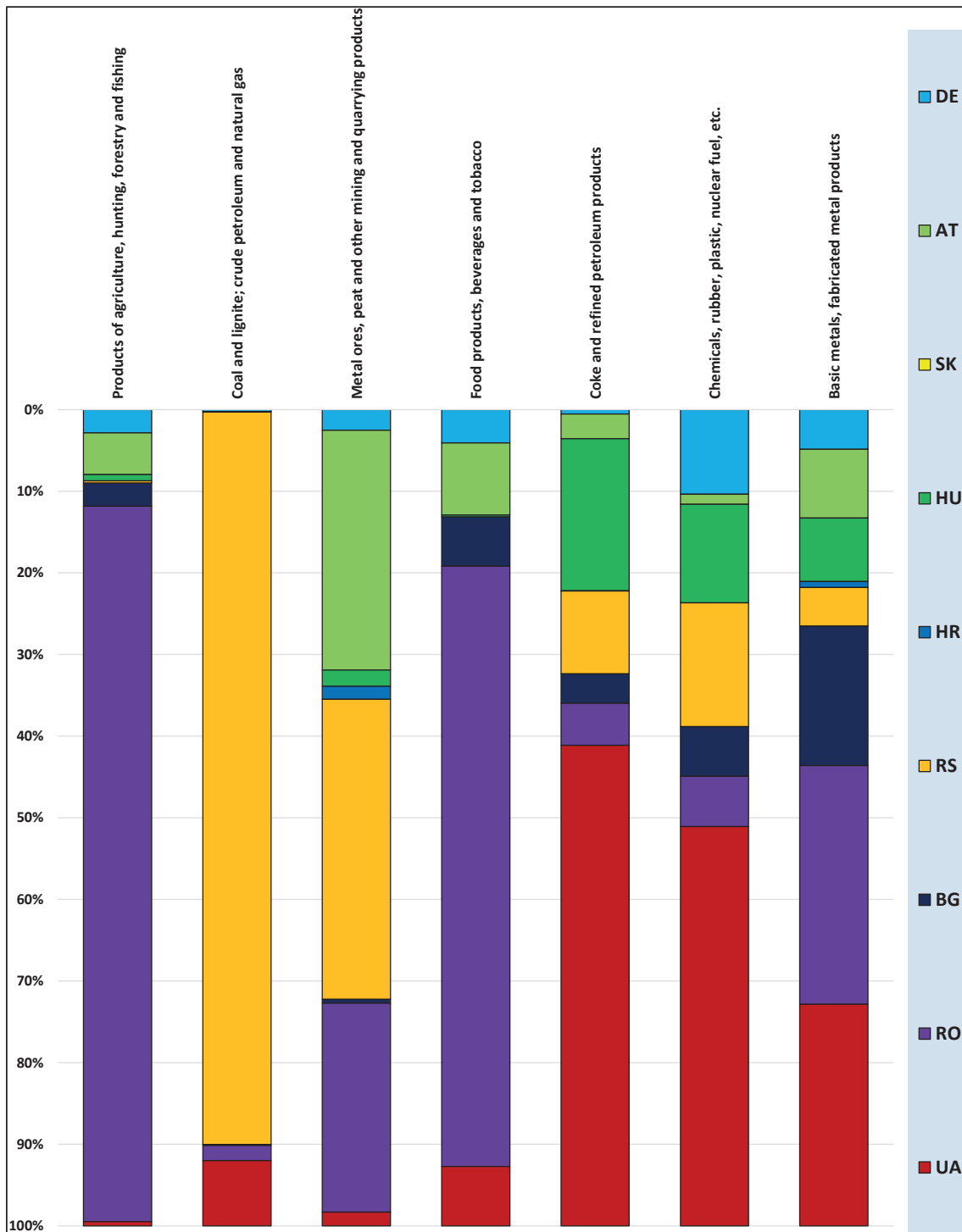

*River and sea port values are presented jointly. Compared with Figure IV.A.1, ferry transport is excluded for Bulgarian ports, national volumes for Slovakian ports are not separately available, and Moldovan ports are omitted due to data unavailability.

Source(s): Germany - Bayerisches Landesamt für Statistik
 Austria - statistik.at
 Slovakia - The port administration of the Slovak Republic
 Hungary - Eurostat
 Croatia - DC statistical form filled out by the Republic of Croatia
 Serbia - DC statistical form filled out by the Republic of Serbia
 Bulgaria - Eurostat
 Romania - insse.ro
 R. Moldova - NA
 Ukraine - DC statistical form filled out by Ukraine

**IV.F.4 Goods handled in all Danube ports of the DC member states*
by the standard goods' classification (NST-2007) – in ths. tonnes**

Year 2023

NST-2007		Goods handled in ports										TOTAL
		Unloaded										
		International transport										
		DE	AT	SK	HU	HR	RS	BG	MD	RO	UA	
1	Products of agriculture, hunting, forestry and fishing	304	542	0	84	0	30	301		9,332	55	10,648
2	Coal and lignite; crude petroleum and natural gas	7	0	0	2	0	2,774	4		58	247	3,092
3	Metal ores, peat and other mining and quarrying products	152	1,768	0	120	95	2,213	29		1,540	102	6,019
4	Food products, beverages and tobacco	72	156	0	4	0	0	106		1,294	128	1,759
5	Textile, leather; products thereof	0	0	0	0	0	0	0		0	0	0
6	"Wood, Paper & Printed matter, etc.	1	0	0	4	0	3	0		2	0	10
7	Coke and refined petroleum products	19	108	0	664	1	362	128		183	2,098	3,563
8	Chemicals, rubber, plastic, nuclear fuel, etc.	212	25	0	246	0	310	124		126	999	2,042
9	Other non-metallic mineral products	6	0	0	5	0	5	0		25	0	42
10	Basic metals, fabricated metal products	79	137	0	127	12	77	278		476	442	1,628
11	Machinery and equipment n.e.c.	3	2	0	2	0	10	7		13	0	36
12	Transport equipment	16	0	0	2	0	4	1		0	0	22
13	Furniture; other manufactured goods n.e.c.	0	0	0	0	0	2	0		0	0	2
14	Secondary raw materials; waste	76	0	0	0	0	5	5		123	0	209
15	Mail, parcels	0	0	0	0	0	0	0		0	0	0
16	Equipment/materials utilized in transport of goods	0	1	0	0	0	0	0		0	0	1
17	Removals & Non-market goods, etc.	0	5	0	0	0	0	0		0	0	5
18	Grouped goods	0	0	0	0	0	0	0		0	0	0
19	Unidentifiable goods	10	0	0	0	0	1	0		291	0	302
20	Other goods n.e.c.	0	0	0	0	0	9	0		0	999	1,008
TOTAL		957	2,742	0	1,261	108	5,805	983	NA	13,463	5,070	30,389

*River and sea port values are presented jointly. Compared with Figure IV.A.1, ferry transport is excluded for Bulgarian ports, national volumes for Slovakian ports are not separately available, and Moldovan ports are omitted due to data unavailability.

Source(s): Germany - Bayerisches Landesamt für Statistik
Austria - statistik.at
Slovakia - The port administration of the Slovak Republic
Hungary - Eurostat
Croatia - DC statistical form filled out by the Republic of Croatia
Serbia - DC statistical form filled out by the Republic of Serbia
Bulgaria - Eurostat
Romania - insse.ro
R. Moldova - NA
Ukraine - DC statistical form filled out by Ukraine

**IV.G.1 Goods handled in all Danube ports of the DC member states*
by the standard goods' classification (NST-2007) – in ths. tonnes**

Year 2023

NST-2007		Goods handled in ports										TOTAL
		Loaded										
		National transport										
		DE	AT	SK	HU	HR	RS	BG	MD	RO	UA	
1	Products of agriculture, hunting, forestry and fishing	83	10	NA	0	0	11	0		2,250	85	2,438
2	Coal and lignite; crude petroleum and natural gas	5	0	NA	0	0	168	0		58	0	231
3	Metal ores, peat and other mining and quarrying products	6	0	NA	247	0	411	483		1,389	0	2,536
4	Food products, beverages and tobacco	102	2	NA	0	0	0	0		18	0	122
5	Textile, leather; products thereof	0	0	NA	0	0	0	0		0	0	0
6	"Wood, Paper & Printed matter, etc.	0	0	NA	0	0	0	0		25	0	25
7	Coke and refined petroleum products	0	349	NA	70	0	901	0		250	0	1,570
8	Chemicals, rubber, plastic, nuclear fuel, etc.	12	1	NA	0	0	66	0		60	1	140
9	Other non-metallic mineral products	0	0	NA	0	0	6	0		2	0	8
10	Basic metals, fabricated metal products	2	0	NA	1	0	0	3		53	0	60
11	Machinery and equipment n.e.c.	0	0	NA	0	0	0	0		4	0	4
12	Transport equipment	0	0	NA	0	0	0	0		0	0	0
13	Furniture; other manufactured goods n.e.c.	0	0	NA	0	0	0	0		0	0	0
14	Secondary raw materials; waste	23	0	NA	0	0	0	0		17	0	40
15	Mail, parcels	0	0	NA	0	0	0	0		0	0	0
16	Equipment/materials utilized in transport of goods	0	0	NA	0	0	0	0		9	0	9
17	Removals & Non-market goods, etc.	0	0	NA	0	0	0	0		0	0	0
18	Grouped goods	0	0	NA	0	0	0	0		0	0	0
19	Unidentifiable goods	1	0	NA	0	0	0	0		62	0	63
20	Other goods n.e.c.	0	0	NA	0	0	0	0		0	0	0
TOTAL		234	363	NA	319	0	1,563	486	NA	4,195	86	7,245

*River and sea port values are presented jointly. Compared with Figure IV.A.1, ferry transport is excluded for Bulgarian ports, national volumes for Slovakian ports are not separately available, and Moldovan ports are omitted due to data unavailability.

Source(s): Germany - Bayerisches Landesamt für Statistik
Austria - statistik.at
Slovakia - The port administration of the Slovak Republic
Hungary - Eurostat
Croatia - DC statistical form filled out by the Republic of Croatia
Serbia - DC statistical form filled out by the Republic of Serbia
Bulgaria - Eurostat
Romania - insse.ro
R. Moldova - NA
Ukraine - DC statistical form filled out by Ukraine

**IV.G.2 Goods handled in all Danube ports of the DC member states*
by the standard goods' classification (NST-2007) – in ths. tonnes**

Year 2023

NST-2007		Goods handled in ports										TOTAL
		Unloaded										
		National transport										
		DE	AT	SK	HU	HR	RS	BG	MD	RO	UA	
1	Products of agriculture, hunting, forestry and fishing	83	10	NA	0	0	5	0		2,250	35	2,382
2	Coal and lignite; crude petroleum and natural gas	5	0	NA	0	0	519	0		58	0	582
3	Metal ores, peat and other mining and quarrying products	6	0	NA	242	0	1,209	483		1,389	0	3,329
4	Food products, beverages and tobacco	102	2	NA	0	0	0	0		18	0	122
5	Textile, leather; products thereof	0	0	NA	0	0	0	0		0	0	0
6	"Wood, Paper & Printed matter, etc.	0	0	NA	0	0	0	0		25	0	25
7	Coke and refined petroleum products	0	349	NA	39	0	891	0		250	80	1,608
8	Chemicals, rubber, plastic, nuclear fuel, etc.	12	1	NA	0	0	16	0		60	0	89
9	Other non-metallic mineral products	0	0	NA	0	0	0	0		2	0	2
10	Basic metals, fabricated metal products	2	0	NA	1	0	0	3		53	0	59
11	Machinery and equipment n.e.c.	0	0	NA	0	0	0	0		4	0	4
12	Transport equipment	0	0	NA	0	0	0	0		0	0	0
13	Furniture; other manufactured goods n.e.c.	0	0	NA	0	0	0	0		0	0	0
14	Secondary raw materials; waste	23	0	NA	0	0	0	0		17	0	40
15	Mail, parcels	0	0	NA	0	0	0	0		0	0	0
16	Equipment/materials utilized in transport of goods	0	0	NA	0	0	0	0		9	0	9
17	Removals & Non-market goods, etc.	0	0	NA	0	0	0	0		0	0	0
18	Grouped goods	0	0	NA	0	0	0	0		0	0	0
19	Unidentifiable goods	1	0	NA	0	0	0	0		62	0	63
20	Other goods n.e.c.	0	0	NA	0	0	4	0		0	1	5
TOTAL		234	363	NA	282	0	2,644	486	NA	4,195	116	8,319

*River and sea port values are presented jointly. Compared with Figure IV.A.1, ferry transport is excluded for Bulgarian ports, national volumes for Slovakian ports are not separately available, and Moldovan ports are omitted due to data unavailability.

Source(s): Germany - Bayerisches Landesamt für Statistik
Austria - statistik.at
Slovakia - The port administration of the Slovak Republic
Hungary - Eurostat
Croatia - DC statistical form filled out by the Republic of Croatia
Serbia - DC statistical form filled out by the Republic of Serbia
Bulgaria - Eurostat
Romania - insse.ro
R. Moldova - NA
Ukraine - DC statistical form filled out by Ukraine

IV.J.1 Goods handled at the Danube Port of Kelheim*
by the standard goods' classification (NST-2007) – in ths. tonnes

NST-2007	Goods handled at the Danube port							TOTAL
	Loaded			Unloaded			TOTAL	
	Delivered		TOTAL	Arrived		TOTAL		
	to other countries	within country		from other countries	within country			
NST 01	88	84	4	9	5	4	97	
NST 02	0	0	0	0	0	0	0	
NST 03	1	0	1	40	36	4	40	
NST 04	2	1	2	28	7	21	30	
NST 05	0	0	0	0	0	0	0	
NST 06	0	0	0	0	0	0	0	
NST 07	0	0	0	7	7	1	7	
NST 08	3	0	2	51	48	3	54	
NST 09	0	0	0	0	0	0	0	
NST 10	0	0	0	6	6	0	6	
NST 11	0	0	0	3	3	0	3	
NST 12	0	0	0	14	14	0	14	
NST 13	0	0	0	0	0	0	0	
NST 14	0	0	0	0	0	0	0	
NST 15	0	0	0	0	0	0	0	
NST 16	0	0	0	0	0	0	0	
NST 17	0	0	0	0	0	0	0	
NST 18	0	0	0	0	0	0	0	
NST 19	0	0	0	0	0	0	0	
NST 20	0	0	0	0	0	0	0	
TOTAL	94	85	9	158	126	32	252	

*Riedenburg included

Source(s): Bayerisches Landesamt für Statistik

IV.J.2 Goods handled at the Danube Port of Regensburg
by the standard goods' classification (NST-2007) – in ths. tonnes

NST-2007	Goods handled at the Danube port							TOTAL
	Loaded			Unloaded			TOTAL	
	Delivered		TOTAL	Arrived		TOTAL		
	to other countries	within country		from other countries	within country			
NST 01	169	126	43	60	43	17	229	
NST 02	5	0	5	5	5	0	10	
NST 03	83	80	3	89	85	5	172	
NST 04	37	34	3	152	45	107	189	
NST 05	0	0	0	0	0	0	0	
NST 06	0	0	0	1	1	0	1	
NST 07	1	1	0	12	12	0	13	
NST 08	21	14	6	120	108	12	140	
NST 09	1	1	0	45	0	45	46	
NST 10	39	37	2	53	53	0	93	
NST 11	0	0	0	0	0	0	0	
NST 12	0	0	0	0	0	0	0	
NST 13	0	0	0	0	0	0	0	
NST 14	31	9	22	79	75	3	110	
NST 15	0	0	0	0	0	0	0	
NST 16	0	0	0	0	0	0	0	
NST 17	0	0	0	0	0	0	0	
NST 18	0	0	0	0	0	0	0	
NST 19	9	9	1	10	10	0	19	
NST 20	0	0	0	0	0	0	0	
TOTAL	396	312	85	625	436	190	1,022	

Source(s): Bayerisches Landesamt für Statistik

IV.J.3 Goods handled at the Danube Port of Straubing-Sand
by the standard goods' classification (NST-2007) – in ths. tonnes

NST-2007	Goods handled at the Danube port							TOTAL
	Loaded			Unloaded				
	TOTAL	Delivered		TOTAL	Arrived			
		to other countries	within country		from other countries	within country		
NST 01	31	28	4	215	194	20	246	
NST 02	0	0	0	0	0	0	0	
NST 03	2	2	0	14	0	14	16	
NST 04	174	91	84	30	3	27	204	
NST 05	0	0	0	0	0	0	0	
NST 06	0	0	0	0	0	0	0	
NST 07	0	0	0	8	1	7	8	
NST 08	0	0	0	42	37	5	42	
NST 09	0	0	0	0	0	0	0	
NST 10	0	0	0	0	0	0	0	
NST 11	0	0	0	0	0	0	0	
NST 12	0	0	0	0	0	0	0	
NST 13	0	0	0	0	0	0	0	
NST 14	0	0	0	0	0	0	0	
NST 15	0	0	0	0	0	0	0	
NST 16	0	0	0	0	0	0	0	
NST 17	0	0	0	0	0	0	0	
NST 18	0	0	0	0	0	0	0	
NST 19	0	0	0	0	0	0	0	
NST 20	0	0	0	0	0	0	0	
TOTAL	208	121	87	308	235	73	516	

Source(s): Bayerisches Landesamt für Statistik

IV.J.4 Goods handled at the Danube Port of Deggendorf
by the standard goods' classification (NST-2007) – in ths. tonnes

NST-2007	Goods handled at the Danube port							TOTAL
	Loaded			Unloaded				
	TOTAL	Delivered		TOTAL	Arrived			
		to other countries	within country		from other countries	within country		
NST 01	5	5	0	5	5	0	10	
NST 02	0	0	0	0	0	0	0	
NST 03	1	1	0	1	1	0	2	
NST 04	1	1	0	4	2	2	5	
NST 05	0	0	0	0	0	0	0	
NST 06	0	0	0	0	0	0	0	
NST 07	0	0	0	0	0	0	0	
NST 08	0	0	0	5	5	0	5	
NST 09	0	0	0	0	0	0	0	
NST 10	1	1	0	21	20	1	22	
NST 11	3	3	0	0	0	0	3	
NST 12	0	0	0	0	0	0	0	
NST 13	0	0	0	0	0	0	0	
NST 14	0	0	0	0	0	0	0	
NST 15	0	0	0	0	0	0	0	
NST 16	0	0	0	0	0	0	0	
NST 17	0	0	0	0	0	0	0	
NST 18	0	0	0	0	0	0	0	
NST 19	0	0	0	0	0	0	0	
NST 20	0	0	0	0	0	0	0	
TOTAL	12	11	1	36	33	3	48	

Source(s): Bayerisches Landesamt für Statistik

IV.J.5 Goods handled at the Danube Port of Passau
by the standard goods' classification (NST-2007) – in ths. tonnes

NST-2007	Goods handled at the Danube port							TOTAL
	Loaded			Unloaded				
	TOTAL	Delivered		TOTAL	Arrived			
		to other countries	within country		from other countries	within country		
NST 01	34	2	32	57	57	0	90	
NST 02	3	3	0	7	3	5	11	
NST 03	2	0	2	36	31	5	39	
NST 04	14	0	14	18	15	3	32	
NST 05	0	0	0	0	0	0	0	
NST 06	0	0	0	0	0	0	0	
NST 07	1	1	0	0	0	0	1	
NST 08	9	6	3	18	13	5	27	
NST 09	0	0	0	7	6	0	7	
NST 10	1	1	0	1	0	1	2	
NST 11	0	0	0	0	0	0	0	
NST 12	5	5	0	2	2	0	6	
NST 13	0	0	0	0	0	0	0	
NST 14	1	0	1	1	1	0	1	
NST 15	0	0	0	0	0	0	0	
NST 16	0	0	0	0	0	0	0	
NST 17	0	0	0	0	0	0	0	
NST 18	0	0	0	0	0	0	0	
NST 19	2	2	0	0	0	0	2	
NST 20	0	0	0	0	0	0	0	
TOTAL	72	19	52	146	128	19	218	

Source(s): Bayerisches Landesamt für Statistik

IV.J.6 Goods handled at the Danube Port of other Danube ports in DE
by the standard goods' classification (NST-2007) – in ths. tonnes

NST-2007	Goods handled at the Danube port							TOTAL
	Loaded			Unloaded				
	TOTAL	Delivered		TOTAL	Arrived			
		to other countries	within country		from other countries	within country		
NST 01							0	
NST 02							0	
NST 03							0	
NST 04							0	
NST 05							0	
NST 06							0	
NST 07							0	
NST 08							0	
NST 09							0	
NST 10							0	
NST 11							0	
NST 12							0	
NST 13							0	
NST 14							0	
NST 15							0	
NST 16							0	
NST 17							0	
NST 18							0	
NST 19							0	
NST 20							0	
TOTAL	0	0	0	0	0	0	0	

Source(s): Bayerisches Landesamt für Statistik

IV.J.7 Goods handled at the Danube Port of Linz
by the standard goods' classification (NST-2007) – in ths. tonnes

NST-2007	Goods handled at the Danube port							TOTAL
	Loaded			Unloaded			TOTAL	
	Delivered		TOTAL	Arrived		TOTAL		
	to other countries	within country		from other countries	within country			
NST 01	0	0	0	0	0	0	0	
NST 02	0	0	0	0	0	0	0	
NST 03	266	266	1,607	1607	0	1,873	1,873	
NST 04	0	0	0	0	0	0	0	
NST 05	0	0	0	0	0	0	0	
NST 06	0	0	0	0	0	0	0	
NST 07	0	0	212	13	199	212	212	
NST 08	431	431	0	0	0	431	431	
NST 09	0	0	0	0	0	0	0	
NST 10	581	581	1	1	0	582	582	
NST 11	15	15	1	1	0	16	16	
NST 12	0	0	0	0	0	0	0	
NST 13	0	0	0	0	0	0	0	
NST 14	0	0	0	0	0	0	0	
NST 15	0	0	0	0	0	0	0	
NST 16	0	0	0	0	0	0	0	
NST 17	0	0	1	1	0	1	1	
NST 18	0	0	0	0	0	0	0	
NST 19	0	0	0	0	0	0	0	
NST 20	0	0	0	0	0	0	0	
TOTAL	1,293	1,293	1,822	1,623	199	3,116	3,116	

Source(s): Statistik Austria

IV.J.8 Goods handled at the Danube Port of Enns
by the standard goods' classification (NST-2007) – in ths. tonnes

NST-2007	Goods handled at the Danube port							TOTAL
	Loaded			Unloaded			TOTAL	
	Delivered		TOTAL	Arrived		TOTAL		
	to other countries	within country		from other countries	within country			
NST 01	8	8	0	0	128	128	136	
NST 02	0	0	0	0	0	0	0	
NST 03	23	23	0	0	80	80	102	
NST 04	3	3	0	0	120	120	123	
NST 05	0	0	0	0	0	0	0	
NST 06	0	0	0	0	0	0	0	
NST 07	0	0	0	0	0	0	0	
NST 08	33	33	0	0	4	4	37	
NST 09	1	1	0	0	0	0	1	
NST 10	0	0	0	0	13	13	13	
NST 11	1	1	0	0	0	0	1	
NST 12	0	0	0	0	0	0	0	
NST 13	1	1	0	0	0	0	1	
NST 14	0	0	0	0	0	0	0	
NST 15	0	0	0	0	0	0	0	
NST 16	0	0	0	0	0	0	0	
NST 17	0	0	0	0	2	2	2	
NST 18	0	0	0	0	0	0	0	
NST 19	0	0	0	0	0	0	0	
NST 20	0	0	0	0	0	0	0	
TOTAL	69	69	0	0	347	347	416	

Source(s): Statistik Austria

IV.J.9 Goods handled at the Danube Port of Krems
by the standard goods' classification (NST-2007) – in ths. tonnes

NST-2007	Goods handled at the Danube port							TOTAL
	Loaded			Unloaded			TOTAL	
	Delivered		TOTAL	Arrived		TOTAL		
	to other countries	within country		from other countries	within country			
NST 01	3	0	13	0	13	0	16	
NST 02	0	0	0	0	0	0	0	
NST 03	0	0	60	0	60	0	60	
NST 04	30	0	2	0	2	0	32	
NST 05	0	0	0	0	0	0	0	
NST 06	0	0	0	0	0	0	0	
NST 07	0	0	0	0	0	0	0	
NST 08	0	0	15	0	15	0	15	
NST 09	0	0	0	0	0	0	0	
NST 10	1	0	63	0	63	0	64	
NST 11	0	0	0	0	0	0	0	
NST 12	0	0	0	0	0	0	0	
NST 13	8	0	0	0	0	0	8	
NST 14	0	0	0	0	0	0	0	
NST 15	0	0	0	0	0	0	0	
NST 16	1	0	0	0	0	0	1	
NST 17	0	0	1	0	1	0	1	
NST 18	0	0	0	0	0	0	0	
NST 19	0	0	0	0	0	0	0	
NST 20	0	0	0	0	0	0	0	
TOTAL	44	0	154	0	154	2	198	

Source(s): Statistik Austria

IV.J.10 Goods handled at the Danube Port of Vienna
by the standard goods' classification (NST-2007) – in ths. tonnes

NST-2007	Goods handled at the Danube port							TOTAL
	Loaded			Unloaded			TOTAL	
	Delivered		TOTAL	Arrived		TOTAL		
	to other countries	within country		from other countries	within country			
NST 01	36	26	10	11	11	0	46	
NST 02	0	0	0	0	0	0	0	
NST 03	0	0	0	0	0	0	0	
NST 04	9	9	0	0	0	0	9	
NST 05	0	0	0	0	0	0	0	
NST 06	0	0	0	0	0	0	0	
NST 07	854	505	349	67	15	53	922	
NST 08	1	0	1	1	1	0	3	
NST 09	0	0	0	0	0	0	0	
NST 10	0	0	0	60	60	0	60	
NST 11	0	0	0	0	0	0	0	
NST 12	0	0	0	0	0	0	0	
NST 13	4	4	0	0	0	0	4	
NST 14	0	0	0	0	0	0	0	
NST 15	0	0	0	0	0	0	0	
NST 16	0	0	0	1	1	0	1	
NST 17	0	0	0	1	1	0	1	
NST 18	0	0	0	0	0	0	0	
NST 19	0	0	0	0	0	0	0	
NST 20	0	0	0	0	0	0	0	
TOTAL	906	545	361	142	88	53	1,047	

Source(s): Statistik Austria

IV.J.11 Goods handled at the Danube Port of other incl. ports in AT
by the standard goods' classification (NST-2007) – in ths. tonnes

NST-2007	Goods handled at the Danube port							TOTAL
	Loaded			Unloaded				
	TOTAL	Delivered		TOTAL	Arrived		TOTAL	
		to other countries	within country		from other countries	within country		
NST 01	0	0	400	390	10	400	400	
NST 02	0	0	0	0	0	0	0	
NST 03	8	8	21	21	0	28	28	
NST 04	60	58	35	35	0	96	96	
NST 05	0	0	0	0	0	0	0	
NST 06	0	0	0	0	0	0	0	
NST 07	0	0	178	81	97	178	178	
NST 08	1	1	6	5	1	7	7	
NST 09	0	0	0	0	0	0	0	
NST 10	0	0	0	0	0	0	0	
NST 11	0	0	0	0	0	0	0	
NST 12	0	0	0	0	0	0	0	
NST 13	0	0	0	0	0	0	0	
NST 14	0	0	0	0	0	0	0	
NST 15	0	0	0	0	0	0	0	
NST 16	0	0	0	0	0	0	0	
NST 17	0	0	0	0	0	0	0	
NST 18	0	0	0	0	0	0	0	
NST 19	0	0	0	0	0	0	0	
NST 20	0	0	0	0	0	0	0	
TOTAL	69	67	640	531	108	709	709	

Source(s): Statistik Austria

IV.J.12 Goods handled at the Danube Port of Bratislava*
by the standard goods' classification (NST-2007) – in ths. tonnes

NST-2007	Goods handled at the Danube port							TOTAL
	Loaded			Unloaded				
	TOTAL	Delivered		TOTAL	Arrived		TOTAL	
		to other countries	within country		from other countries	within country		
NST 01	0		4			4	4	
NST 02	66		1			67	67	
NST 03	0		0			0	0	
NST 04	0		0			0	0	
NST 05	0		0			0	0	
NST 06	671		0			671	671	
NST 07	380		3			383	383	
NST 08	88		1			89	89	
NST 09	0		121			121	121	
NST 10	4		66			70	70	
NST 11	3		1			4	4	
NST 12	0		0			0	0	
NST 13	0		0			0	0	
NST 14	0		0			0	0	
NST 15	0		0			0	0	
NST 16	0		0			0	0	
NST 17	0		0			0	0	
NST 18	4		0			5	5	
NST 19	0		0			0	0	
NST 20	0		0			0	0	
TOTAL	1,217	NA	198	NA	NA	1,415	1,415	

*The classification given here may not be completely accurate, as the Port Administration of the Republic of Slovakia used a classification of the goods transported that differs from the NST-2007.

Source(s): The port administration of the Slovak Republic

IV.J.13 Goods handled at the Danube Port of Komárno*
by the standard goods' classification (NST-2007) – in ths. tonnes

NST-2007	Goods handled at the Danube port							TOTAL
	Loaded			Unloaded				
	TOTAL	Delivered		TOTAL	Arrived			
		to other countries	within country		from other countries	within country		
NST 01	5						5	
NST 02							0	
NST 03	88						88	
NST 04							0	
NST 05							0	
NST 06							0	
NST 07							0	
NST 08							0	
NST 09							0	
NST 10							0	
NST 11							0	
NST 12							0	
NST 13							0	
NST 14							0	
NST 15							0	
NST 16							0	
NST 17							0	
NST 18							0	
NST 19							0	
NST 20							0	
TOTAL	93	NA	NA	0	NA	NA	93	

*The classification given here may not be completely accurate, as the Port Administration of the Republic of Slovakia used a classification of the goods transported that differs from the NST-2007.

Source(s): The port administration of the Slovak Republic

IV.J.14 Goods handled at the Danube Port of other intl. ports in SK
by the standard goods' classification (NST-2007) – in ths. tonnes

NST-2007	Goods handled at the Danube port							TOTAL
	Loaded			Unloaded				
	TOTAL	Delivered		TOTAL	Arrived			
		to other countries	within country		from other countries	within country		
NST 01								
NST 02								
NST 03								
NST 04								
NST 05								
NST 06								
NST 07								
NST 08								
NST 09								
NST 10								
NST 11								
NST 12								
NST 13								
NST 14								
NST 15								
NST 16								
NST 17								
NST 18								
NST 19								
NST 20								
TOTAL	NA	NA	NA	NA	NA	NA	NA	

Source(s): The port administration of the Slovak Republic

IV.J.15 Goods handled at the Danube Port of Győr-Gönyű
by the standard goods' classification (NST-2007) – in ths. tonnes

NST-2007	Goods handled at the Danube port						TOTAL
	Loaded			Unloaded			
	TOTAL	Delivered		TOTAL	Arrived		
to other countries		within country	from other countries		within country		
NST 01	76	76	0	2	2	0	78
NST 02	0	0	0	0	0	0	0
NST 03	2	2	0	0	0	0	2
NST 04	23	23	0	0	0	0	23
NST 05	0	0	0	0	0	0	0
NST 06	0	0	0	0	0	0	0
NST 07	0	0	0	0	0	0	0
NST 08	0	0	0	22	22	0	22
NST 09	3	3	0	4	4	0	7
NST 10	3	3	0	80	80	0	84
NST 11	0	0	0	0	0	0	1
NST 12	0	0	0	0	0	0	0
NST 13	0	0	0	0	0	0	0
NST 14	0	0	0	0	0	0	0
NST 15	0	0	0	0	0	0	0
NST 16	0	0	0	0	0	0	0
NST 17	0	0	0	0	0	0	0
NST 18	0	0	0	0	0	0	0
NST 19	0	0	0	0	0	0	0
NST 20	0	0	0	0	0	0	0
TOTAL	107	107	0	110	110	0	217

Source(s): Központi Statisztikai Hivatal

IV.J.16 Goods handled at the Danube Port of Budapest Csepel
by the standard goods' classification (NST-2007) – in ths. tonnes

NST-2007	Goods handled at the Danube port						TOTAL
	Loaded			Unloaded			
	TOTAL	Delivered		TOTAL	Arrived		
to other countries		within country	from other countries		within country		
NST 01	124	124	0	6	6	0	130
NST 02	35	35	0	0	0	0	35
NST 03	0	0	0	1	1	0	1
NST 04	2	2	0	0	0	0	2
NST 05	0	0	0	0	0	0	0
NST 06	0	0	0	0	0	0	0
NST 07	58	26	31	517	506	11	574
NST 08	1	1	0	61	61	0	61
NST 09	0	0	0	0	0	0	0
NST 10	23	23	0	22	22	0	45
NST 11	0	0	0	0	0	0	1
NST 12	0	0	0	0	0	0	0
NST 13	0	0	0	0	0	0	0
NST 14	34	34	0	0	0	0	34
NST 15	0	0	0	0	0	0	0
NST 16	6	6	0	0	0	0	7
NST 17	0	0	0	0	0	0	0
NST 18	0	0	0	0	0	0	0
NST 19	0	0	0	0	0	0	0
NST 20	0	0	0	0	0	0	0
TOTAL	282	250	31	607	597	11	889

Source(s): Központi Statisztikai Hivatal

IV.J.17 Goods handled at the Danube Port of Baja
by the standard goods' classification (NST-2007) – in ths. tonnes

NST-2007	Goods handled at the Danube port							TOTAL
	Loaded			Unloaded				
	TOTAL	Delivered		TOTAL	Arrived			
		to other countries	within country		from other countries	within country		
NST 01	245	245	0	30	30	0	275	
NST 02	0	0	0	0	0	0	0	
NST 03	0	0	0	2	2	0	2	
NST 04	21	21	0	0	0	0	21	
NST 05	0	0	0	0	0	0	0	
NST 06	0	0	0	0	0	0	0	
NST 07	0	0	0	0	0	0	0	
NST 08	0	0	0	45	45	0	45	
NST 09	0	0	0	0	0	0	0	
NST 10	1	0	1	2	2	0	2	
NST 11	0	0	0	0	0	0	0	
NST 12	0	0	0	0	0	0	0	
NST 13	0	0	0	0	0	0	0	
NST 14	4	4	0	0	0	0	4	
NST 15	0	0	0	0	0	0	0	
NST 16	0	0	0	0	0	0	0	
NST 17	0	0	0	0	0	0	0	
NST 18	0	0	0	0	0	0	0	
NST 19	0	0	0	0	0	0	0	
NST 20	0	0	0	0	0	0	0	
TOTAL	271	271	1	79	79	0	350	

Source(s): Központi Statisztikai Hivatal

IV.J.18 Goods handled at the Danube Port of other incl. ports in HU
by the standard goods' classification (NST-2007) – in ths. tonnes

NST-2007	Goods handled at the Danube port							TOTAL
	Loaded			Unloaded				
	TOTAL	Delivered		TOTAL	Arrived			
		to other countries	within country		from other countries	within country		
NST 01	606	606	0	46	46	0	652	
NST 02	0	0	0	2	2	0	2	
NST 03	247	0	247	360	117	242	607	
NST 04	165	165	0	4	4	0	169	
NST 05	0	0	0	0	0	0	0	
NST 06	0	0	0	4	4	0	4	
NST 07	286	247	39	186	157	28	471	
NST 08	23	23	0	118	118	0	140	
NST 09	1	1	0	1	1	0	2	
NST 10	27	27	1	24	23	1	51	
NST 11	5	5	0	2	2	0	6	
NST 12	15	15	0	2	2	0	17	
NST 13	0	0	0	0	0	0	0	
NST 14	27	27	0	0	0	0	27	
NST 15	0	0	0	0	0	0	0	
NST 16	0	0	0	0	0	0	0	
NST 17	0	0	0	0	0	0	0	
NST 18	0	0	0	0	0	0	0	
NST 19	0	0	0	0	0	0	0	
NST 20	0	0	0	0	0	0	0	
TOTAL	1,402	1,115	287	747	476	271	2,149	

Source(s): Központi Statisztikai Hivatal

IV.J.19 Goods handled at the Danube Port of Vukovar
by the standard goods' classification (NST-2007) – in ths. tonnes

NST-2007	Goods handled at the Danube port						TOTAL
	Loaded			Unloaded			
	TOTAL	Delivered		TOTAL	Arrived		
		to other countries	within country		from other countries	within country	
NST 01	23	23	0	0	0	23	
NST 02	0	0	0	0	0	0	
NST 03	10	10	0	95	0	105	
NST 04	1	1	0	0	0	1	
NST 05	0	0	0	0	0	0	
NST 06	0	0	0	0	0	0	
NST 07	0	0	0	1	1	1	
NST 08	0	0	0	0	0	0	
NST 09	8	8	0	0	0	8	
NST 10	16	16	0	12	12	28	
NST 11	0	0	0	0	0	0	
NST 12	0	0	0	0	0	0	
NST 13	0	0	0	0	0	0	
NST 14	0	0	0	0	0	0	
NST 15	0	0	0	0	0	0	
NST 16	0	0	0	0	0	0	
NST 17	0	0	0	0	0	0	
NST 18	0	0	0	0	0	0	
NST 19	0	0	0	0	0	0	
NST 20	0	0	0	0	0	0	
TOTAL	58	58	0	108	108	166	

Source(s): DC statistical form filled out by the Republic of Croatia

IV.J.20 Goods handled at the Danube Port of Osijek (Drava port)
by the standard goods' classification (NST-2007) – in ths. tonnes

NST-2007	Goods handled at the Danube port						TOTAL
	Loaded			Unloaded			
	TOTAL	Delivered		TOTAL	Arrived		
		to other countries	within country		from other countries	within country	
NST 01	0	0	0	0	0	0	
NST 02	0	0	0	29	29	29	
NST 03	0	0	0	16	16	16	
NST 04	0	0	0	0	0	0	
NST 05	0	0	0	0	0	0	
NST 06	0	0	0	0	0	0	
NST 07	0	0	0	0	0	0	
NST 08	0	0	0	0	0	0	
NST 09	0	0	0	3	3	3	
NST 10	7	7	0	0	0	7	
NST 11	0	0	0	0	0	0	
NST 12	0	0	0	0	0	0	
NST 13	0	0	0	0	0	0	
NST 14	0	0	0	0	0	0	
NST 15	0	0	0	0	0	0	
NST 16	0	0	0	0	0	0	
NST 17	0	0	0	0	0	0	
NST 18	0	0	0	0	0	0	
NST 19	0	0	0	0	0	0	
NST 20	0	0	0	0	0	0	
TOTAL	7	7	0	48	48	55	

Source(s): DC statistical form filled out by the Republic of Croatia

IV.J.21 Goods handled at the Danube Port of Pancevo
by the standard goods' classification (NST-2007) – in ths. tonnes

NST-2007	Goods handled at the Danube port							TOTAL
	Loaded			Unloaded			TOTAL	
	Delivered		TOTAL	Arrived		TOTAL		
	to other countries	within country		from other countries	within country			
NST 01	325	0	6	6	0	0	331	
NST 02	176	8	168	10	10	0	186	
NST 03	6	5	1	1	1	0	7	
NST 04	0	0	0	0	0	0	0	
NST 05	0	0	0	0	0	0	0	
NST 06	0	0	2	2	2	0	2	
NST 07	943	48	895	8	7	1	951	
NST 08	11	11	0	142	135	7	153	
NST 09	0	0	0	0	0	0	0	
NST 10	4	4	0	4	4	0	8	
NST 11	0	0	0	0	0	0	0	
NST 12	0	0	0	0	0	0	0	
NST 13	0	0	0	0	0	0	0	
NST 14	0	0	0	0	0	0	0	
NST 15	0	0	0	0	0	0	0	
NST 16	0	0	0	0	0	0	0	
NST 17	0	0	0	0	0	0	0	
NST 18	0	0	0	0	0	0	0	
NST 19	0	0	0	0	0	0	0	
NST 20	0	0	0	0	0	0	0	
TOTAL	1,465	401	1,064	173	165	8	1,638	

Source(s): DC statistical form filled out by the Republic of Serbia

IV.J.22 Goods handled at the Danube Port of Smederevo
by the standard goods' classification (NST-2007) – in ths. tonnes

NST-2007	Goods handled at the Danube port							TOTAL
	Loaded			Unloaded			TOTAL	
	Delivered		TOTAL	Arrived		TOTAL		
	to other countries	within country		from other countries	within country			
NST 01	32	0	32	0	3	0	35	
NST 02	78	78	0	0	267	54	399	
NST 03	187	145	42	1,531	1465	0	1,652	
NST 04	0	0	0	0	0	0	0	
NST 05	0	0	0	0	0	0	0	
NST 06	1	1	0	0	0	0	1	
NST 07	6	0	6	433	79	354	439	
NST 08	1	1	0	21	21	0	22	
NST 09	0	0	0	2	2	0	2	
NST 10	89	89	0	56	56	0	145	
NST 11	0	0	0	10	10	0	10	
NST 12	0	0	0	0	0	0	0	
NST 13	58	58	0	2	2	0	60	
NST 14	25	25	0	5	5	0	30	
NST 15	0	0	0	0	0	0	0	
NST 16	0	0	0	0	0	0	0	
NST 17	0	0	0	0	0	0	0	
NST 18	0	0	0	0	0	0	0	
NST 19	0	0	0	0	0	0	0	
NST 20	3	3	0	8	8	0	11	
TOTAL	480	432	48	2,326	1,918	408	2,806	

Source(s): DC statistical form filled out by the Republic of Serbia

IV.J.23 Goods handled at the Danube Port of Belgrade
by the standard goods' classification (NST-2007) – in ths. tonnes

NST-2007	Goods handled at the Danube port							TOTAL
	Loaded			Unloaded			TOTAL	
	Delivered		TOTAL	Arrived		TOTAL		
	to other countries	within country		from other countries	within country			
NST 01	7	6	1	8	8	0	15	
NST 02	7	7	0	2,819	2,462	357	2,826	
NST 03	395	28	367	1,222	56	1,166	1,617	
NST 04	0	0	0	0	0	0	0	
NST 05	0	0	0	0	0	0	0	
NST 06	0	0	0	1	1	0	1	
NST 07	3	3	0	99	92	7	102	
NST 08	0	0	0	14	14	0	14	
NST 09	2	2	0	0	0	0	2	
NST 10	9	9	0	7	7	0	16	
NST 11	0	0	0	0	0	0	0	
NST 12	0	0	0	0	0	0	0	
NST 13	1	1	0	0	0	0	1	
NST 14	0	0	0	0	0	0	0	
NST 15	0	0	0	0	0	0	0	
NST 16	0	0	0	0	0	0	0	
NST 17	0	0	0	0	0	0	0	
NST 18	0	0	0	0	0	0	0	
NST 19	0	0	0	0	0	0	0	
NST 20	0	0	0	0	0	0	0	
TOTAL	424	56	368	4,170	2,640	1,530	4,594	

Source(s): DC statistical form filled out by the Republic of Serbia

IV.J.24 Goods handled at the Danube Port of Novi Sad
by the standard goods' classification (NST-2007) – in ths. tonnes

NST-2007	Goods handled at the Danube port							TOTAL
	Loaded			Unloaded			TOTAL	
	Delivered		TOTAL	Arrived		TOTAL		
	to other countries	within country		from other countries	within country			
NST 01	333	323	10	8	3	5	341	
NST 02	0	0	0	119	17	102	119	
NST 03	2	2	0	66	33	33	68	
NST 04	0	0	0	0	0	0	0	
NST 05	0	0	0	0	0	0	0	
NST 06	0	0	0	0	0	0	0	
NST 07	0	0	0	645	154	491	645	
NST 08	1	1	0	147	138	9	148	
NST 09	4	4	0	3	3	0	7	
NST 10	2	2	0	1	1	0	3	
NST 11	0	0	0	0	0	0	0	
NST 12	1	1	0	2	2	0	3	
NST 13	0	0	0	0	0	0	0	
NST 14	0	0	0	0	0	0	0	
NST 15	0	0	0	0	0	0	0	
NST 16	0	0	0	0	0	0	0	
NST 17	0	0	0	0	0	0	0	
NST 18	0	0	0	0	0	0	0	
NST 19	0	0	0	0	0	0	0	
NST 20	0	0	0	5	1	4	5	
TOTAL	343	333	10	996	352	644	1,339	

Source(s): DC statistical form filled out by the Republic of Serbia

IV.J.25 Goods handled at the Danube Port of Prahovo
by the standard goods' classification (NST-2007) – in ths. tonnes

NST-2007	Goods handled at the Danube port							TOTAL
	Loaded			Unloaded				
	TOTAL	Delivered		TOTAL	Arrived		TOTAL	
		to other countries	within country		from other countries	within country		
NST 01	14	14	0	10	10	0	24	
NST 02	10	10	0	24	18	6	34	
NST 03	59	58	1	668	658	10	727	
NST 04	0	0	0	0	0	0	0	
NST 05	0	0	0	0	0	0	0	
NST 06	0	0	0	0	0	0	0	
NST 07	0	0	0	68	30	38	68	
NST 08	339	273	66	2	2	0	341	
NST 09	12	6	6	0	0	0	12	
NST 10	0	0	0	9	9	0	9	
NST 11	1	1	0	0	0	0	1	
NST 12	0	0	0	2	2	0	2	
NST 13	0	0	0	0	0	0	0	
NST 14	0	0	0	0	0	0	0	
NST 15	0	0	0	0	0	0	0	
NST 16	0	0	0	0	0	0	0	
NST 17	0	0	0	0	0	0	0	
NST 18	0	0	0	0	0	0	0	
NST 19	0	0	0	1	1	0	1	
NST 20	2	2	0	0	0	0	2	
TOTAL	437	364	73	784	730	54	1,221	

Source(s): DC statistical form filled out by the Republic of Serbia

IV.J.26 Goods handled at the Danube Port of other incl. ports in RS (Danube)
by the standard goods' classification (NST-2007) – in ths. tonnes

NST-2007	Goods handled at the Danube port							TOTAL
	Loaded			Unloaded				
	TOTAL	Delivered		TOTAL	Arrived		TOTAL	
		to other countries	within country		from other countries	within country		
NST 01								
NST 02								
NST 03								
NST 04								
NST 05								
NST 06								
NST 07								
NST 08								
NST 09								
NST 10								
NST 11								
NST 12								
NST 13								
NST 14								
NST 15								
NST 16								
NST 17								
NST 18								
NST 19								
NST 20								
TOTAL	NA	NA	NA	NA	NA	NA	NA	

Source(s): DC statistical form filled out by the Republic of Serbia

IV.J.27 Goods handled at Bulgaria's Danube ports
by the standard goods' classification (NST-2007) – in ths. tonnes

NST-2007	Goods handled at the Danube Port of		
	Silistra	Ruse	other incl. ports in BG
NST 01	NA	NA	NA
NST 02			
NST 03			
NST 04			
NST 05			
NST 06			
NST 07			
NST 08			
NST 09			
NST 10			
NST 11			
NST 12			
NST 13			
NST 14			
NST 15			
NST 16			
NST 17			
NST 18			
NST 19			
NST 20			
TOTAL	839	1,674	4,513

Source(s): Национален статистически институт

IV.J.28 Goods handled at several Romanian Danube ports*
by the standard goods' classification (NST-2007) – in ths. tonnes

NST-2007	Goods handled at the Danube Port of (Loaded/Unloaded)						
	Turnu Severin	Calafat	Giurgiu	Oltenița	Călărași	Cernavodă	
NST 01	0	335	213	295	77	0	
NST 02	27	0	0	0	0	0	
NST 03	110	0	0	112	792	2	
NST 04	0	0	0	0	0	0	
NST 05	0	0	0	0	0	0	
NST 06	267	0	0	0	43	15	
NST 07	74	0	209	0	0	0	
NST 08	0	6	102	22	7	0	
NST 09	30	0	24	0	0	0	
NST 10	5	0	170	0	0	0	
NST 11	0	0	0	3	0	0	
NST 12	0	0	0	0	0	0	
NST 13	10	0	0	0	0	0	
NST 14	0	0	0	0	0	0	
NST 15	0	0	0	0	0	0	
NST 16	0	0	0	0	0	0	
NST 17	0	0	0	0	0	0	
NST 18	0	0	0	0	0	0	
NST 19	0	0	0	0	0	0	
NST 20	0	0	0	0	0	0	
TOTAL	294/240	237/103	477/239	154/277	549/371	18/0	

*As the Secretariat does not have access to more detailed statistics for these ports, their data are published in a pooled (aggregated) form.

Source(s): Institutul Național de Statistică

IV.J.29 Goods handled at the Danube Port of Midia*
by the standard goods' classification (NST-2007) – in ths. tonnes

NST-2007	Goods handled at the Danube port (only the maritime part)						TOTAL (maritime + river) (Loaded/Unloaded)
	Loaded			Unloaded			
	TOTAL	Delivered		TOTAL	Arrived		
		to other countries	within country		from other countries	within country	
NST 01							
NST 02							
NST 03							
NST 04							
NST 05							
NST 06							
NST 07							
NST 08							
NST 09							
NST 10							
NST 11							
NST 12							
NST 13							
NST 14							
NST 15							
NST 16							
NST 17							
NST 18							
NST 19							
NST 20							
TOTAL	NA	NA	NA	NA	NA	NA	

*From 2022 onwards, the values of port Midia are only portrayed under the reporting entity "statistical port of Constantia".

Source(s): Institutul Național de Statistică

IV.J.30 Goods handled at the Danube Port of Brăila
by the standard goods' classification (NST-2007) – in ths. tonnes

NST-2007	Goods handled at the Danube port (only the maritime part)						TOTAL (maritime + river) (Loaded/Unloaded)
	Loaded			Unloaded			
	TOTAL	Delivered		TOTAL	Arrived		
		to other countries	within country		from other countries	within country	
NST 01	7	7	0	0	0	0	271
NST 02	0	0	0	0	0	0	0
NST 03	0	0	0	2	2	0	78
NST 04	0	0	0	0	0	0	9
NST 05	0	0	0	0	0	0	0
NST 06	0	0	0	0	0	0	0
NST 07	0	0	0	0	0	0	1
NST 08	0	0	0	33	33	0	38
NST 09	0	0	0	0	0	0	0
NST 10	0	0	0	82	82	0	92
NST 11	0	0	0	0	0	0	0
NST 12	0	0	0	0	0	0	0
NST 13	0	0	0	0	0	0	0
NST 14	30	30	0	0	0	0	30
NST 15	0	0	0	0	0	0	0
NST 16	0	0	0	0	0	0	0
NST 17	0	0	0	0	0	0	0
NST 18	0	0	0	0	0	0	0
NST 19	0	0	0	0	0	0	0
NST 20	0	0	0	0	0	0	0
TOTAL	37	37	0	117	117	0	245/272

Source(s): Institutul Național de Statistică

IV.J.31 Goods handled at the Danube Port of Galați
by the standard goods' classification (NST-2007) – in ths. tonnes

NST-2007	Goods handled at the Danube port (only the maritime part)							TOTAL (maritime + river) (Loaded/Unloaded)
	Loaded			Unloaded			TOTAL	
	Delivered		Arrived	from other countries		within country		
	to other countries	within country		from other countries	within country			
NST 01	98	98	0	1	1	0	259	
NST 02	6	6	0	186	186	0	261	
NST 03	0	0	0	414	414	0	754	
NST 04	35	35	0	0	0	0	70	
NST 05	0	0	0	0	0	0	0	
NST 06	0	0	0	0	0	0	0	
NST 07	47	47	0	165	165	0	340	
NST 08	0	0	0	25	25	0	34	
NST 09	0	0	0	43	43	0	43	
NST 10	113	113	0	77	77	0	364	
NST 11	0	0	0	0	0	0	0	
NST 12	0	0	0	0	0	0	0	
NST 13	0	0	0	0	0	0	0	
NST 14	221	221	0	1	1	0	222	
NST 15	0	0	0	0	0	0	0	
NST 16	0	0	0	0	0	0	0	
NST 17	0	0	0	0	0	0	0	
NST 18	0	0	0	0	0	0	0	
NST 19	0	0	0	0	0	0	0	
NST 20	0	0	0	0	0	0	0	
TOTAL	520	520	0	912	912	0	925/1423	

Source(s): Institutul Național de Statistică

IV.J.32 Goods handled at the Danube Port of Tulcea
by the standard goods' classification (NST-2007) – in ths. tonnes

NST-2007	Goods handled at the Danube port (only the maritime part)							TOTAL (maritime + river) (Loaded/Unloaded)
	Loaded			Unloaded			TOTAL	
	Delivered		Arrived	from other countries		within country		
	to other countries	within country		from other countries	within country			
NST 01							0	
NST 02							0	
NST 03							164	
NST 04							0	
NST 05							0	
NST 06							0	
NST 07							0	
NST 08							0	
NST 09							0	
NST 10							2	
NST 11							0	
NST 12							0	
NST 13							0	
NST 14							0	
NST 15							0	
NST 16							0	
NST 17							0	
NST 18							0	
NST 19							0	
NST 20							0	
TOTAL	NA	NA	NA	NA	NA	NA	166	

Source(s): Institutul Național de Statistică

IV.J.33 Goods handled at the Danube Port of Constanța*
by the standard goods' classification (NST-2007) – in ths. tonnes

NST-2007	Goods handled at the Danube port (only the maritime part)						TOTAL (maritime + river) (Loaded/U nloaded)
	Loaded			Unloaded			
	Delivered		TOTAL	Arrived		TOTAL	
	to other countries	within country		from other countries	within country		
NST 01	28,887	28,887	0	1,284	1,284	0	41,949
NST 02	574	574	0	9,075	9,075	0	10,703
NST 03	1,820	1,820	0	1,808	1,808	0	6,789
NST 04	1,732	1,732	0	754	754	0	3,809
NST 05	0	0	0	16	16	0	16
NST 06	41	41	0	78	78	0	121
NST 07	1,364	1,364	0	4,891	4,891	0	7,543
NST 08	328	328	0	3,381	3,381	0	5,493
NST 09	149	149	0	799	799	0	1,102
NST 10	901	901	0	1,284	1,284	0	2,723
NST 11	14	14	0	157	157	0	202
NST 12	207	207	0	103	103	0	310
NST 13	0	0	0	16	16	0	16
NST 14	748	748	0	142	142	0	1,002
NST 15	0	0	0	1	1	0	1
NST 16	0	0	0	0	0	0	27
NST 17	0	0	0	14	14	0	14
NST 18	0	0	0	0	0	0	0
NST 19	3,166	3,166	0	2,777	2,777	0	6,392
NST 20	609	609	0	103	103	0	712
TOTAL	40,540	40,540	0	26,683	26,683	0	46721/42200

*From 2022 onwards, the values of port Midia are only portrayed under the reporting entity "(statistical port of) Constanța".

Source(s): Institutul Național de Statistică

IV.J.34 Goods handled at the Danube Port of Medgidia
by the standard goods' classification (NST-2007) – in ths. tonnes

NST-2007	Goods handled at the Danube port (only the maritime part)						TOTAL (maritime + river) (Loaded/U nloaded)
	Loaded			Unloaded			
	Delivered		TOTAL	Arrived		TOTAL	
	to other countries	within country		from other countries	within country		
NST 01	15	15	0	0	0	0	88
NST 02	0	0	0	0	0	0	0
NST 03	0	0	0	0	0	0	180
NST 04	0	0	0	0	0	0	0
NST 05	0	0	0	0	0	0	0
NST 06	0	0	0	0	0	0	0
NST 07	0	0	0	0	0	0	0
NST 08	0	0	0	0	0	0	0
NST 09	0	0	0	61	61	0	61
NST 10	0	0	0	0	0	0	0
NST 11	0	0	0	0	0	0	0
NST 12	0	0	0	5	5	0	5
NST 13	0	0	0	0	0	0	0
NST 14	0	0	0	21	21	0	24
NST 15	0	0	0	0	0	0	0
NST 16	0	0	0	0	0	0	0
NST 17	0	0	0	0	0	0	0
NST 18	0	0	0	0	0	0	0
NST 19	0	0	0	0	0	0	0
NST 20	0	0	0	0	0	0	0
TOTAL	15	15	0	87	87	0	37/322

Source(s): Institutul Național de Statistică

IV.J.35 Goods handled at the Danube Port of other ports in RO
by the standard goods' classification (NST-2007) – in ths. tonnes

NST-2007	Goods handled at the Danube port (only the maritime part)						TOTAL (maritime + river) (Loaded/Unloaded)
	Loaded			Unloaded			
	TOTAL	Delivered to other countries	within country	TOTAL	from other countries	Arrived within country	
NST 01							
NST 02							
NST 03							
NST 04							
NST 05							
NST 06							
NST 07							
NST 08							
NST 09							
NST 10							
NST 11							
NST 12							
NST 13							
NST 14							
NST 15							
NST 16							
NST 17							
NST 18							
NST 19							
NST 20							
TOTAL	NA	NA	NA	NA	NA	NA	NA

Source(s): estimation of the Secretariat

IV.J.36 Goods handled at the Danube Port of Giurgiulești
by the standard goods' classification (NST-2007) – in ths. tonnes

NST-2007	Goods handled at the Danube port						TOTAL
	Loaded			Unloaded			
	TOTAL	Delivered to other countries	within country	TOTAL	from other countries	Arrived within country	
NST 01							
NST 02							
NST 03							
NST 04							
NST 05							
NST 06							
NST 07							
NST 08							
NST 09							
NST 10							
NST 11							
NST 12							
NST 13							
NST 14							
NST 15							
NST 16							
NST 17							
NST 18							
NST 19							
NST 20							
TOTAL	1,488	NA	NA	1,180	NA	NA	2,668

Source(s): DC statistical form filled out by the Republic of Moldova

IV.J.37 Goods handled at the Danube Port of Reni
by the standard goods' classification (NST-2007) – in ths. tonnes

NST-2007	Goods handled at the Danube port (maritime + river)						
	Loaded			Unloaded			
	TOTAL	Delivered		TOTAL	Arrived		
		to other countries	within country		from other countries	within country	TOTAL
NST 01	6,857	6,816	41	6	6	0	6,863
NST 02	0	0	0	0	0	0	0
NST 03	1	1	0	0	0	0	1
NST 04	23	23	0	35	35	0	57
NST 05	0	0	0	0	0	0	0
NST 06	0	0	0	0	0	0	0
NST 07	1,171	1,171	0	598	598	0	1,769
NST 08	1	0	1	324	324	0	325
NST 09	0	0	0	0	0	0	0
NST 10	2	2	0	153	153	0	156
NST 11	0	0	0	0	0	0	0
NST 12	0	0	0	0	0	0	0
NST 13	0	0	0	0	0	0	0
NST 14	0	0	0	0	0	0	0
NST 15	0	0	0	0	0	0	0
NST 16	0	0	0	0	0	0	0
NST 17	0	0	0	0	0	0	0
NST 18	0	0	0	0	0	0	0
NST 19	0	0	0	0	0	0	0
NST 20	636	636	0	262	261	1	898
TOTAL	8,691	8,649	42	1,378	1,377	1	10,069

Source(s): DC statistical form filled out by Ukraine

IV.J.38 Goods handled at the Danube Port of Izmail
by the standard goods' classification (NST-2007) – in ths. tonnes

NST-2007	Goods handled at the Danube port (maritime + river)						
	Loaded			Unloaded			
	TOTAL	Delivered		TOTAL	Arrived		
		to other countries	within country		from other countries	within country	TOTAL
NST 01	13,453	13,409	44	83	49	35	13,536
NST 02	0	0	0	246	246	0	246
NST 03	1,818	1,818	0	102	102	0	1,920
NST 04	0	0	0	0	0	0	0
NST 05	0	0	0	0	0	0	0
NST 06	0	0	0	0	0	0	0
NST 07	81	81	0	1,500	1500	0	1,581
NST 08	0	0	0	600	600	0	600
NST 09	0	0	0	0	0	0	0
NST 10	1,140	1,140	0	257	257	0	1,397
NST 11	0	0	0	0	0	0	0
NST 12	0	0	0	0	0	0	0
NST 13	0	0	0	0	0	0	0
NST 14	0	0	0	0	0	0	0
NST 15	0	0	0	0	0	0	0
NST 16	0	0	0	0	0	0	0
NST 17	0	0	0	0	0	0	0
NST 18	0	0	0	0	0	0	0
NST 19	0	0	0	0	0	0	0
NST 20	275	275	0	708	708	0	983
TOTAL	16,767	16,723	44	3,496	3,462	35	20,263

Source(s): DC statistical form filled out by Ukraine

IV.J.39 Goods handled at the Danube Port of Ust-Dunajsk
by the standard goods' classification (NST-2007) – in ths. tonnes

Year 2023

NST-2007	Goods handled at the Danube port (maritime + river)						
	Loaded			Unloaded			
	TOTAL	Delivered		TOTAL	Arrived		TOTAL
to other countries		within country	from other countries		within country		
NST 01	1,376	1,376	0	0	0	0	1,376
NST 02	0	0	0	1	1	0	1
NST 03	0	0	0	0	0	0	0
NST 04	0	0	0	93	93	0	93
NST 05	0	0	0	0	0	0	0
NST 06	0	0	0	0	0	0	0
NST 07	0	0	0	80	0	80	80
NST 08	0	0	0	75	75	0	75
NST 09	0	0	0	0	0	0	0
NST 10	0	0	0	32	32	0	32
NST 11	0	0	0	0	0	0	0
NST 12	0	0	0	0	0	0	0
NST 13	0	0	0	0	0	0	0
NST 14	0	0	0	0	0	0	0
NST 15	0	0	0	0	0	0	0
NST 16	0	0	0	0	0	0	0
NST 17	0	0	0	0	0	0	0
NST 18	0	0	0	0	0	0	0
NST 19	0	0	0	0	0	0	0
NST 20	0	0	0	30	30	0	30
TOTAL	1,376	1,376	0	311	231	80	1,687

Source(s): DC statistical form filled out by Ukraine

Chapter



**Passenger fleet and passenger
transport on the Danube**



Notes to Chapter V

*The following main types of passenger transport take place on the Danube:

- international cruise lines operated by vessels with cabins (river cruises), mainly on the Upper Danube and lines to the Danube Delta;
- short national and international lines by vessels without cabins (liner services), concentrated around major urban centers (Vienna, Budapest, Bratislava);
- transport by non-scheduled vessels (non-scheduled services) in major tourist centers.

**Table V.A provides general information on the passenger fleet, passenger lines, and the number of passengers carried on the Danube by passenger vessels of the Danube countries.

***Section V.B and tables V.C contain information on upstream and downstream passenger traffic through selected points on the Rhine-Main-Danube-Black Sea waterway.

NA = not available

V.A Passenger fleet and passenger transport on the Danube by vessels of the DC member states*

Year 2023

Variable		DE	AT	SK	HU**	HR	RS	BG	MD	RO	UA	TOTAL
Number of passenger vessels in operation	Number of day trip passenger vessels without cabins	31	31	9	138	0	NA	NA	2	323	1	NA
	Number of passenger vessels with cabins and sleeping berths	17	1	3	0	0	NA	NA	0	0	4	NA
Number of passenger seats on vessels in service	Number of seating places on passenger vessels without cabins	10,151	8,277	1,284	NA	0	NA	NA	0	12,000	160	NA
	Number of berths on passenger vessels with cabins	2,645	164	176	NA	0	NA	NA	0	NA	847	NA
Transport along the Danube within the borders of the country	Number of passengers transported, thousand people	NA	NA	69	748	0	NA	NA	0	NA	NA	NA
	Number of realized passenger-kilometers, mln. passenger km	NA	NA	1,031	7	0	NA	NA	0	NA	NA	NA
Cross-border (international) traffic on the Danube	Number of passengers transported, thousand people	NA	NA	2	0	0	NA	NA	133	NA	NA	NA
	Number of realized passenger-kilometers, mln. passenger km	NA	NA	65	0	0	NA	NA	0	NA	NA	NA

*Some member states do not have passenger transport data for 2022/2023. In these instances, the Secretariat represents the same data for 2021/2020.

**Non-Danube navigation e.g. on lake Balaton is also included.

Source(s): Germany	Statistical Yearbook of 2021
Austria	Statistical Yearbook of 2020
Slovakia	DC statistical form filled out by the Slovak Republic
Hungary	Központi Statisztikai Hivatal
Croatia	DC statistical form filled out by the Republic of Croatia
Serbia	DC statistical form filled out by the Republic of Serbia
Bulgaria	Национален статистически институт
Romania	Statistical Yearbook of 2021
R. Moldova	Statistical Yearbook of 2022
Ukraine	DC statistical form filled out by Ukraine

**V.B.1 Numbers of passenger vessel passages (only with cabins) at certain points of the Danube
(upstream and downstream)**

Year 2023

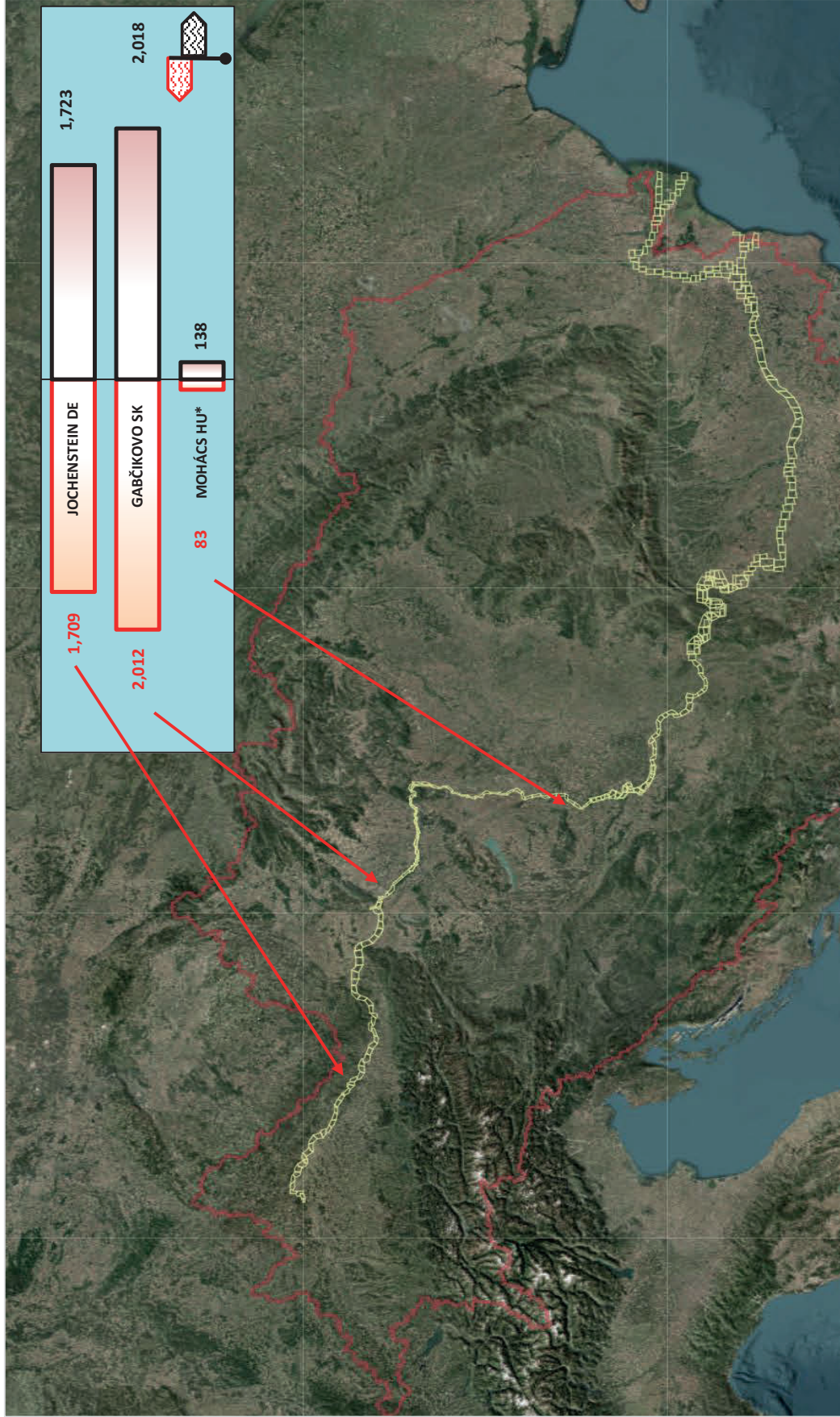

**Since Croatia joined the Schengen Area in January 2023, Mohács has partially lost its role as a passport control point. As a result, the majority of passenger vessel movements are no longer reflected in its official statistics.*

Source(s): See them on the following pages

V.B.2 Number of passengers carried by passenger vessels with cabins downstream and upstream on the Danube

Year 2023

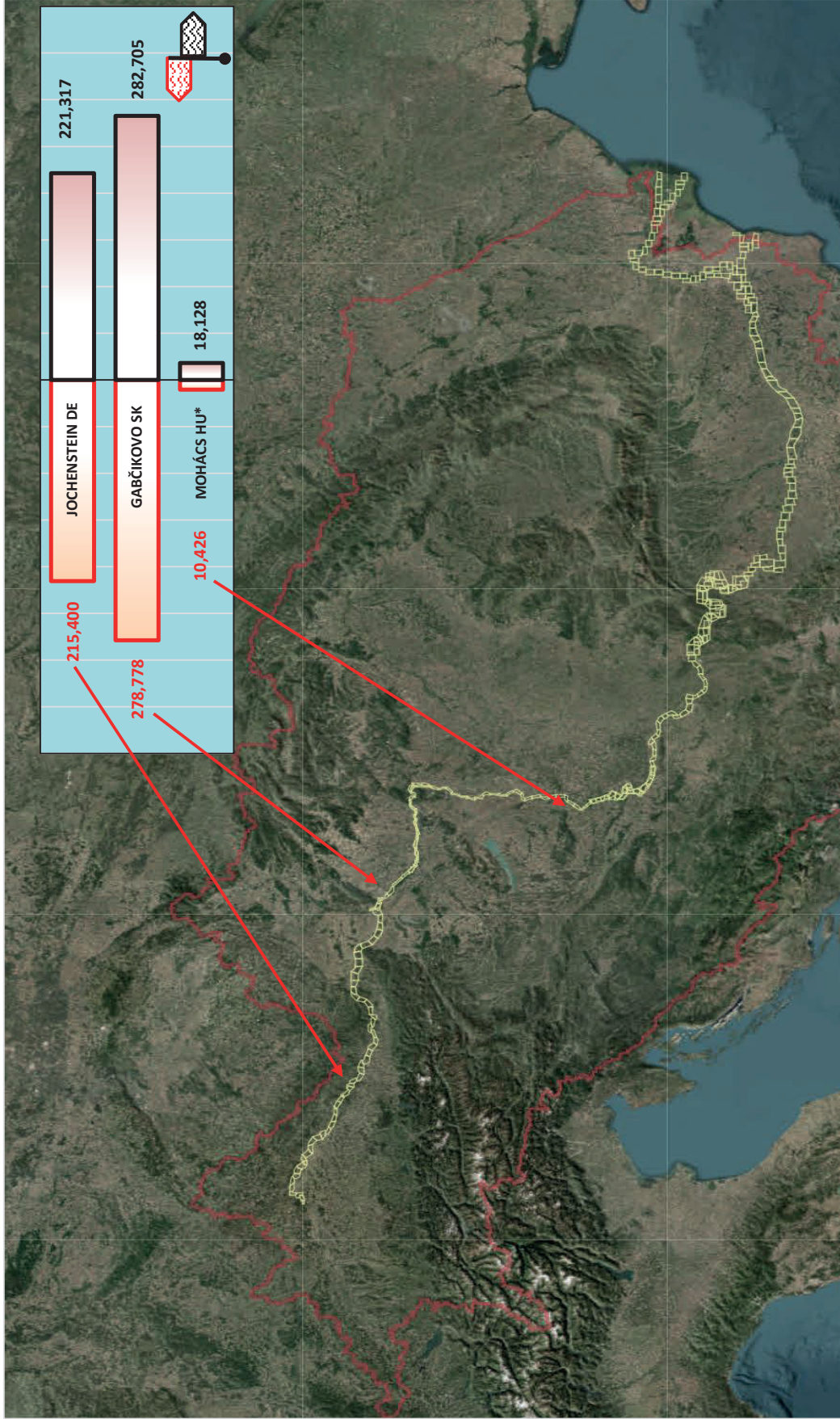

**Since Croatia joined the Schengen Area in January 2023, Mohács has partially lost its role as a passport control point. As a result, the majority of passenger vessel movements are no longer reflected in its official statistics.*

Source(s): See them on the following pages

V.C.1 Passenger vessels with cabins and their passengers transported through the Jochenstein Lock

Year 2023

Month	Upstream		Downstream	
	Passages of passenger vessels with cabins	Number of passengers transported, thousand people	Passages of passenger vessels with cabins	Number of passengers transported, thousand people
I	24	2	21	0
II	3	0	1	0
III	39	2	36	4
IV	167	21	175	24
V	195	25	216	28
VI	229	30	226	30
VII	247	30	245	31
VIII	240	30	249	33
IX	237	32	231	32
X	147	21	127	17
XI	83	9	87	10
XII	98	11	109	13
Yearly total	1,709	215	1,723	221

Source(s): Generaldirektion Wasserstraßen und Schifffahrt

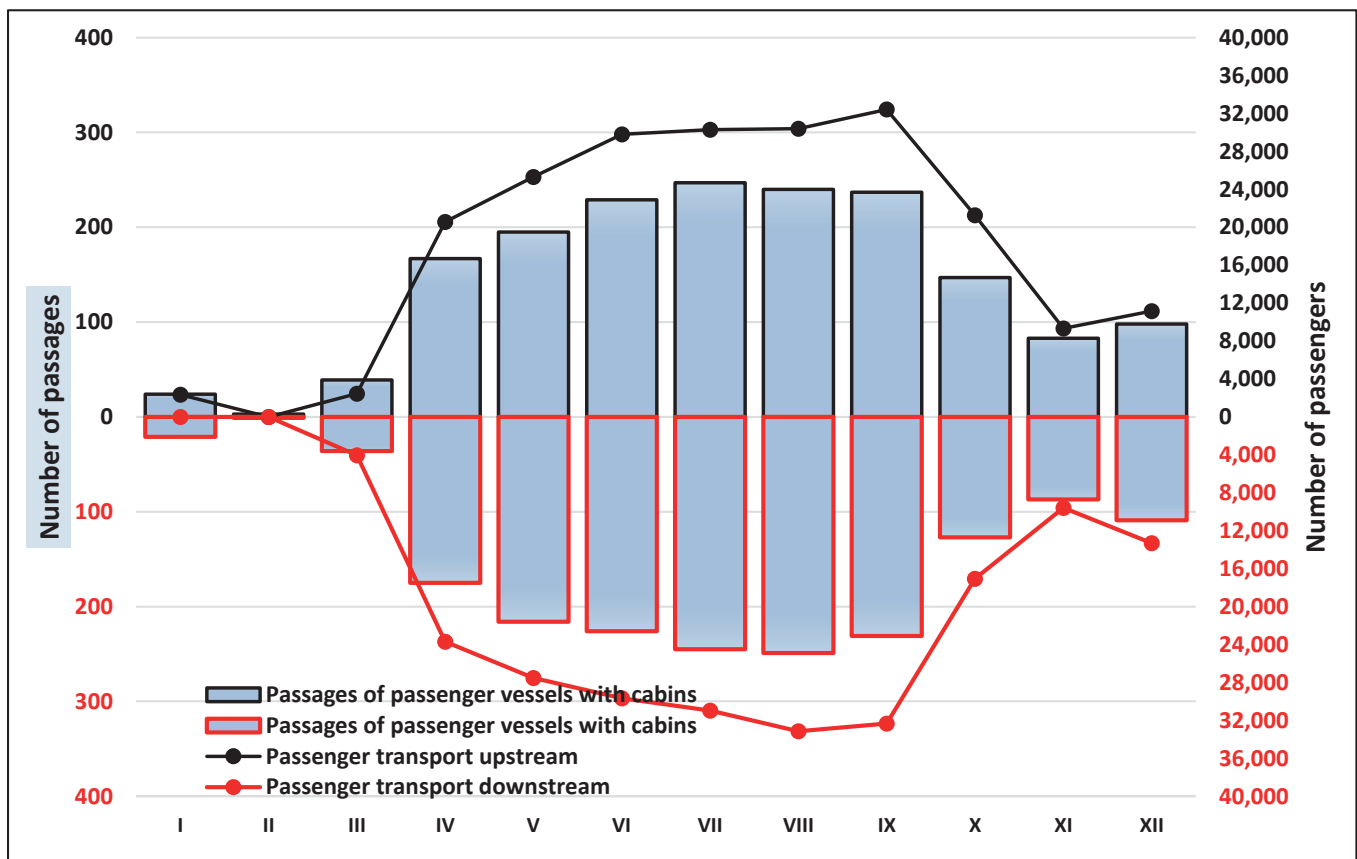

V.C.2 Passenger vessels with cabins and their passengers transported through the Gabčíkovo Lock

Year 2023

Month	Upstream				Downstream			
	Passages of passenger vessels with cabins			Number of passengers transported, thousand people	Passages of passenger vessels with cabins			Number of passengers transported, thousand people
	length less than 110 m	length ≥ 110 m	length 135 m		length less than 110 m	length ≥ 110 m	length 135 m	
I	1	5	11	1	2	2	6	1
II	1	0	1	0	0	0	0	0
III	1	13	28	5	0	17	38	5
IV	4	69	118	27	7	73	124	28
V	5	90	137	32	5	103	148	37
VI	7	127	144	38	4	120	137	37
VII	4	119	149	37	7	115	149	38
VIII	6	125	157	40	5	130	157	41
IX	6	109	139	39	6	106	138	37
X	4	73	137	30	5	67	132	29
XI	3	26	77	12	3	17	73	13
XII	1	37	78	16	2	44	76	18
Yearly total	43	793	1,176	279	46	794	1,178	283

Source(s): Slovenský Vodohospodársky Podnik

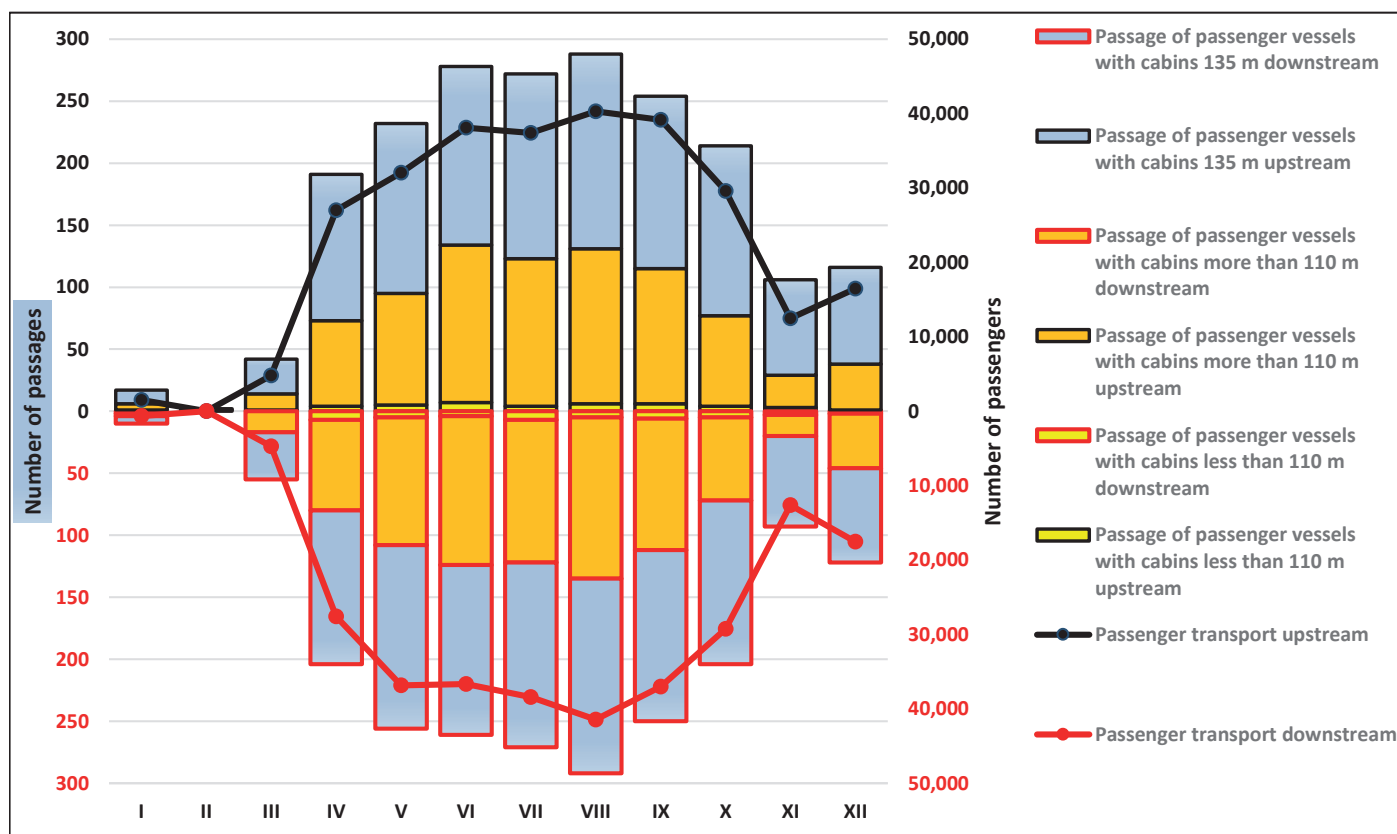

V.C.2.2 Day-trip vessels and their passengers transported through the Gabčíkovo Lock

Year 2023

Month	Upstream		Downstream	
	Passages of passenger day-trip vessels	Number of passengers transported, people	Passages of passenger day-trip vessels	Number of passengers transported, people
I	2	61	1	0
II	1	3	1	3
III	1	187	1	181
IV	4	158	6	181
V	11	449	17	498
VI	22	445	34	447
VII	38	144	42	323
VIII	36	320	52	374
IX	20	747	28	750
X	17	417	16	410
XI	6	191	6	196
XII	1	0	1	43
Yearly total	159	3,122	205	3,406

Source(s): Slovenský Vodohospodársky Podnik

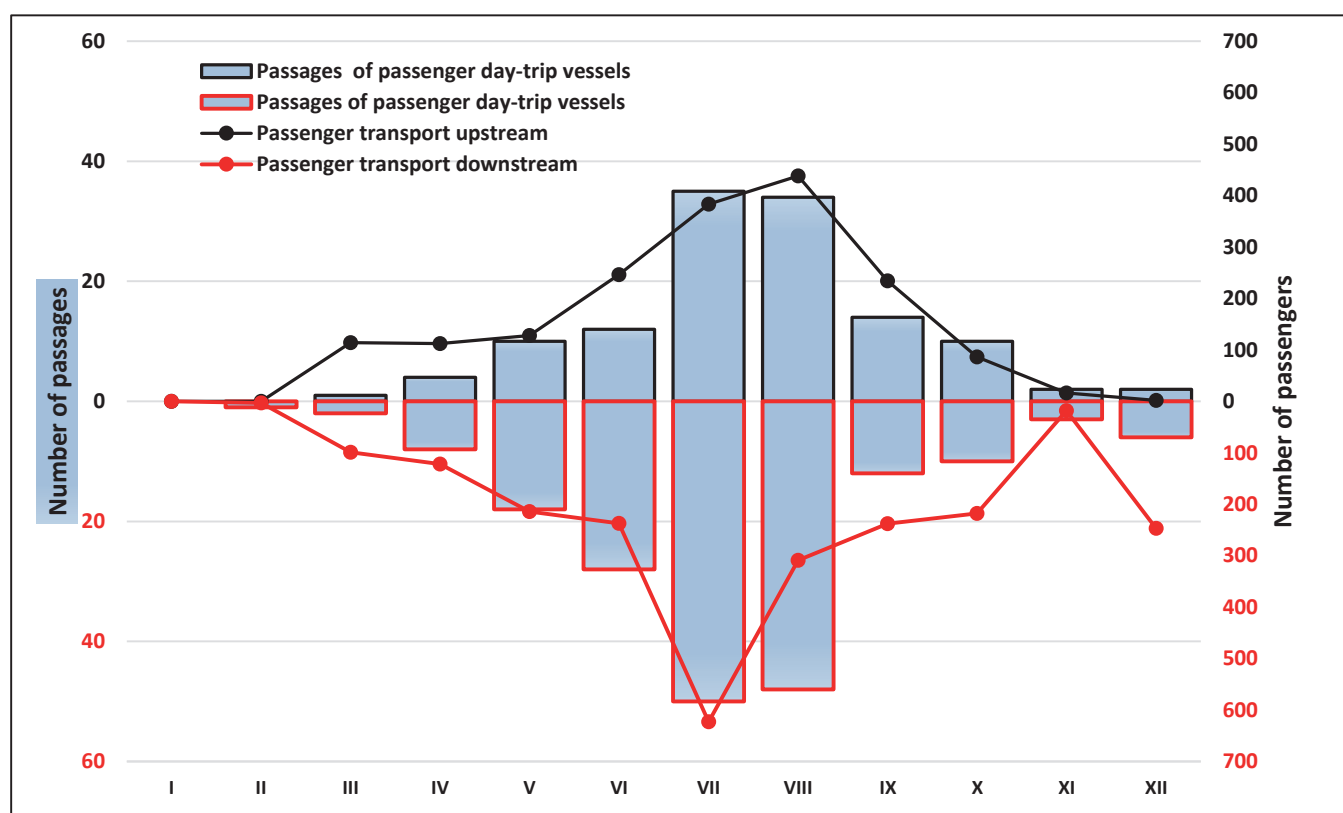

V.C.3 Passenger vessels with cabins and their passengers transported through Mohács*

Year 2023

Month	Upstream		Downstream	
	Passages of passenger vessels with cabins	Number of passengers transported, people	Passages of passenger vessels with cabins	Number of passengers transported, people
I	1	0.155	0	0.000
II	0	0.000	0	0.000
III	2	0.267	3	0.257
IV	11	1.477	21	2.943
V	17	1.967	29	3.510
VI	21	2.864	26	3.642
VII	16	1.809	19	2.355
VIII	6	0.615	17	2.114
IX	7	0.972	18	2.628
X	2	0.300	5	0.679
XI	0	0.000	0	0.000
XII	0	0.000	0	0.000
Yearly total	83	10.426	138	18.128

*Since Croatia joined the Schengen Area in January 2023, Mohács has partially lost its role as a passport control point. As a result, the majority of passenger vessel movements are no longer reflected in its official statistics.

Source(s): Mohácsi Városgazdálkodási és Révhajózási NKft.

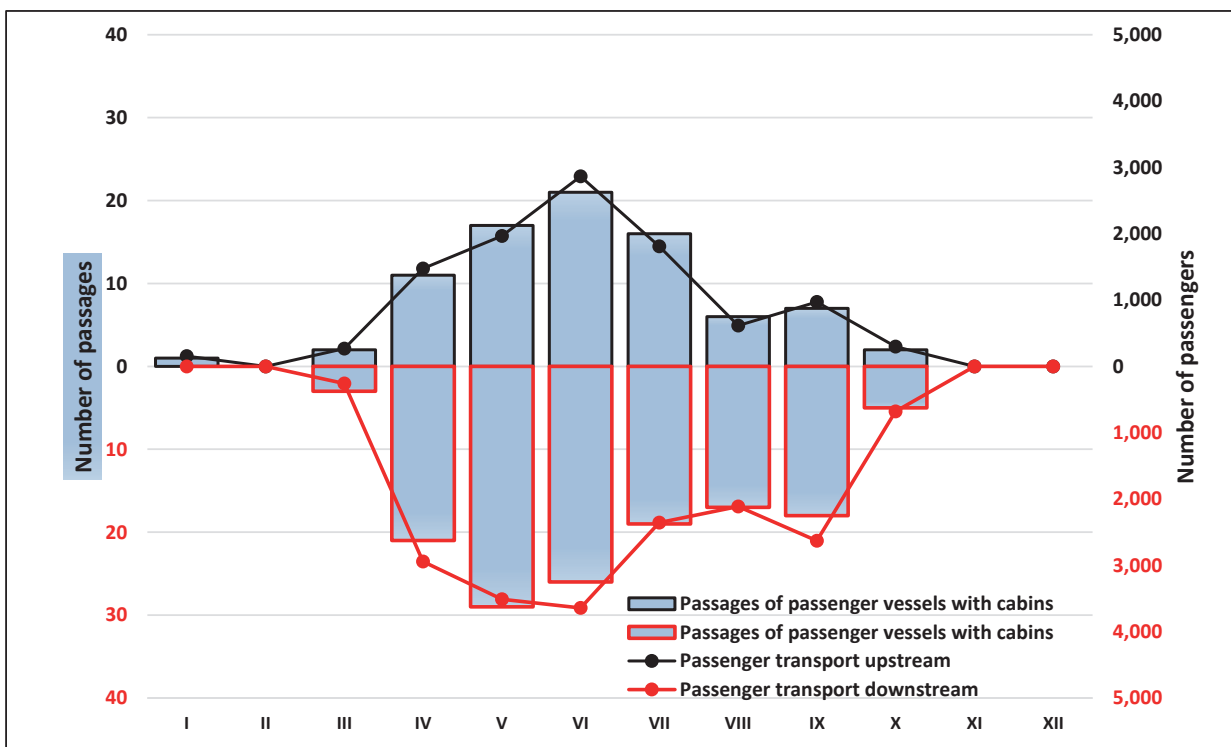

V.C.3.2 Day-trip vessels and their passengers transported through Mohács*

Year 2023

Month	Upstream		Downstream	
	Passages of passenger day-trip vessels	Number of passengers transported, people	Passages of passenger day-trip vessels	Number of passengers transported, people
I	0	0	0	0
II	0	0	0	0
III	0	0	2	3
IV	0	0	1	2
V	0	0	4	8
VI	3	5	9	16
VII	3	5	9	16
VIII	5	9	17	29
IX	2	9	5	8
X	0	0	1	1
XI	0	0	3	5
XII	0	0	0	0
Yearly total	13	28	51	88

*Since Croatia joined the Schengen Area in January 2023, Mohács has partially lost its role as a passport control point. As a result, the majority of passenger vessel movements are no longer reflected in its official statistics.

Source(s): Mohácsi Városgazdálkodási és Révhajózási NKft.

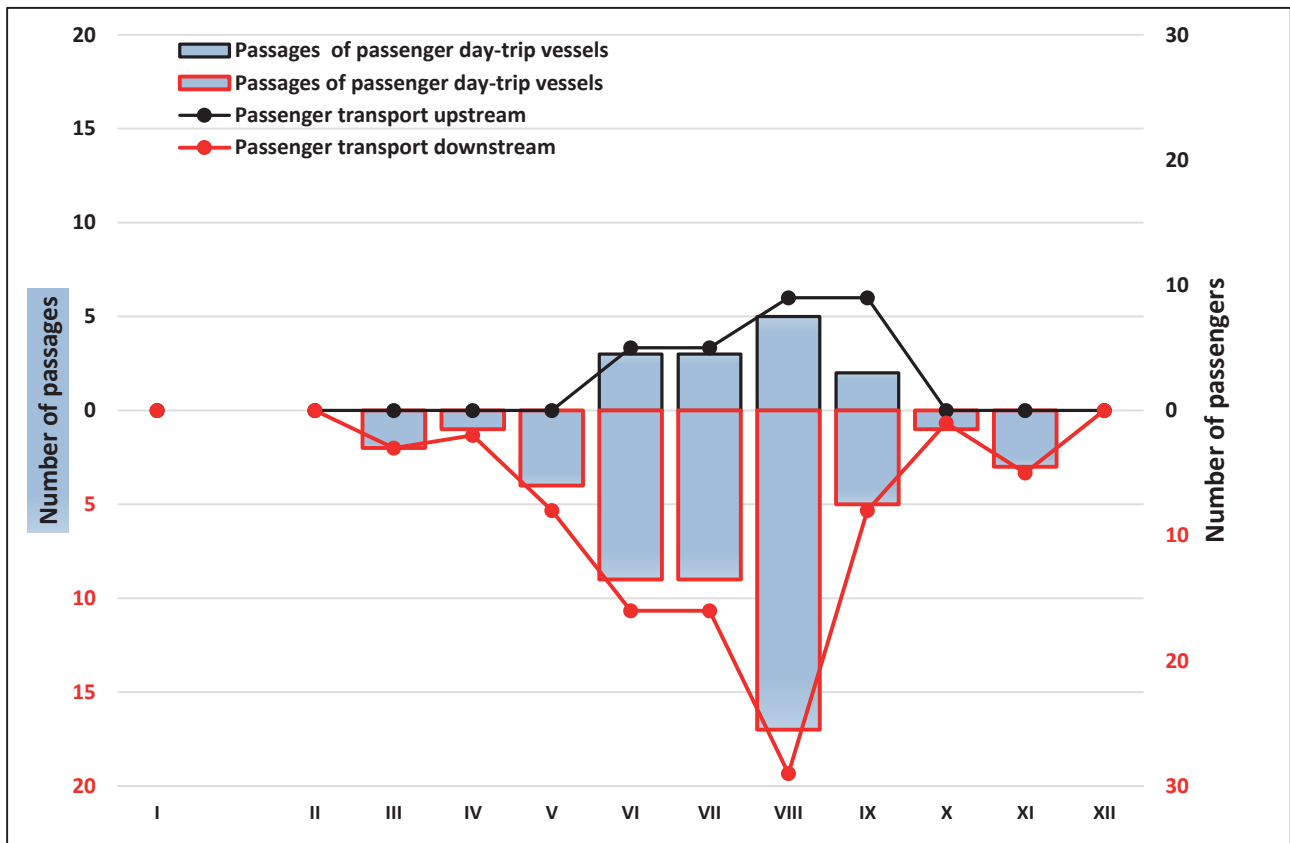

V.C.4 Passenger vessels with cabins and their passengers transported through the Danube–Black Sea Canal

Year 2023

Month	Upstream		Downstream	
	Passages of passenger vessels with cabins	Number of passengers transported, thousand people	Passages of passenger vessels with cabins	Number of passengers transported, thousand people
I	0		0	
II	0		0	
III	0		0	
IV	5		6	
V	6		5	
VI	5		5	
VII	7		8	
VIII	4		3	
IX	4		4	
X	0		0	
XI	2		2	
XII	0		0	
Yearly total	33	NA	33	NA

Source(s): Administrația Canalelor Navigabile

V.C.4.2 Day-trip vessels and their passengers transported through the Danube–Black Sea Canal

Year 2023

Month	Upstream		Downstream	
	Passages of passenger day-trip vessels	Number of passengers transported, people	Passages of passenger day-trip vessels	Number of passengers transported, people
I	0		0	
II	0		0	
III	0		0	
IV	0		2	
V	1		3	
VI	1		6	
VII	0		7	
VIII	4		8	
IX	2		3	
X	1		3	
XI	0		0	
XII	0		0	
Yearly total	9	NA	32	NA

Source(s): Administrația Canalelor Navigabile



Prepared by the Secretariat of the Danube Commission

Cover photo: Drazen Nesic

<https://pixnio.com/author/23ohanzee23>

Print: Multiszolg Bt.

<http://www.multiszolgbt.hu>

Publisher: Danube Commission

<https://www.danubecommission.org/dc/en/extranet/e-library/>